TOHARI

1957

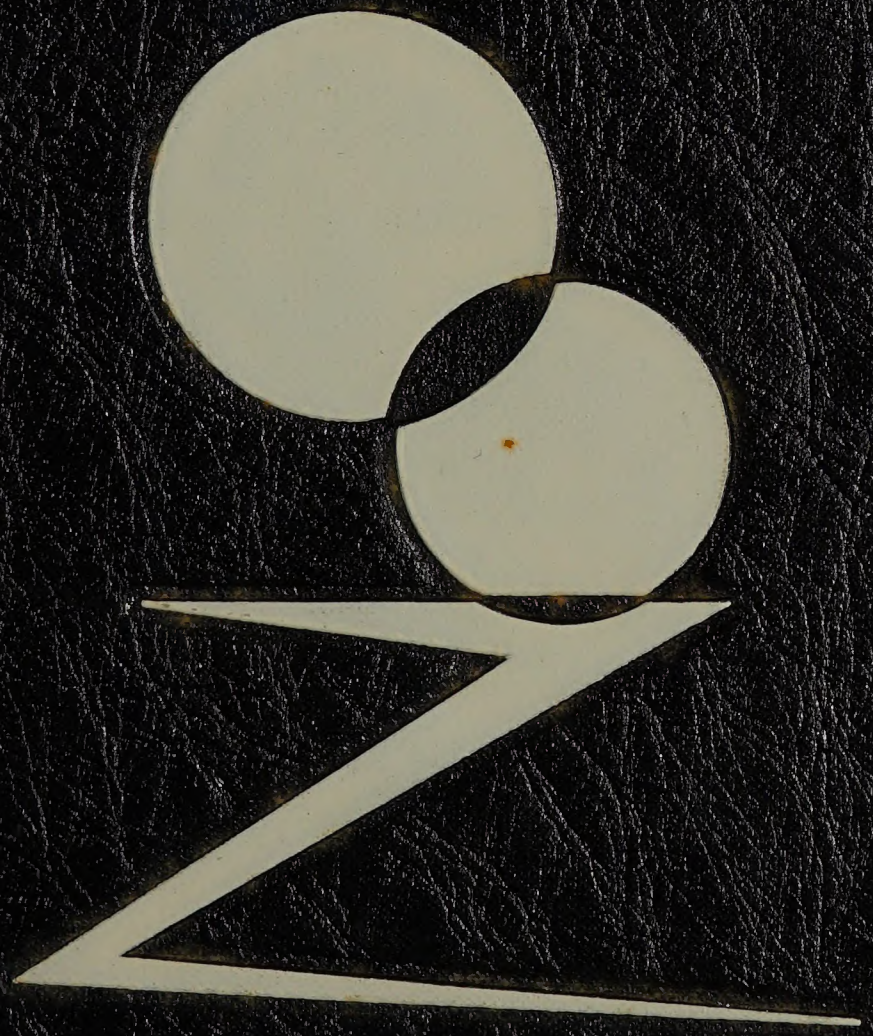

ALLEN COUNTY PUBLIC LIBRARY
3 1833 07494 5871

NORTHWEST HIGH SCHOOL

Presents

The

TOHARI

NORTHWEST HIGH SCHOOL
Murray Road
Winston-Salem, North Carolina

Foreword

Fluent words and expressive adjectives inadequately transmit the true meaning of our high school days. The knowledge and training we have gained are overshadowed by the friendships we have made. We hope this yearbook will, through the years, bring back the friends and experiences that meant so much, for so long.

Dedication

To
MRS. GENE PRATT

For her many years of understanding counseling, her patience with our teen-age problems, and her friendship, the class of 1957 dedicates this issue of the Tohari as a small expression of their appreciation and gratitude.

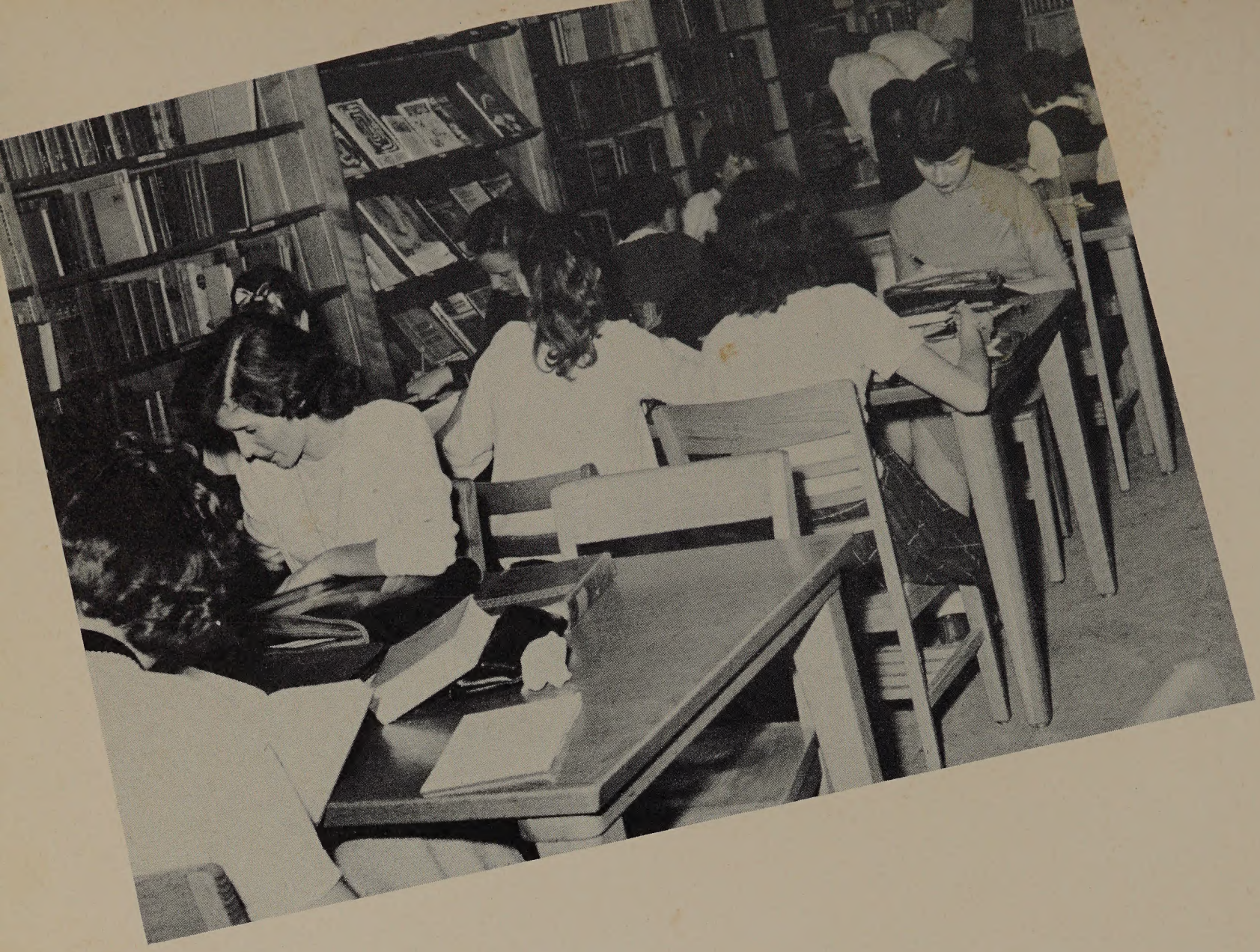

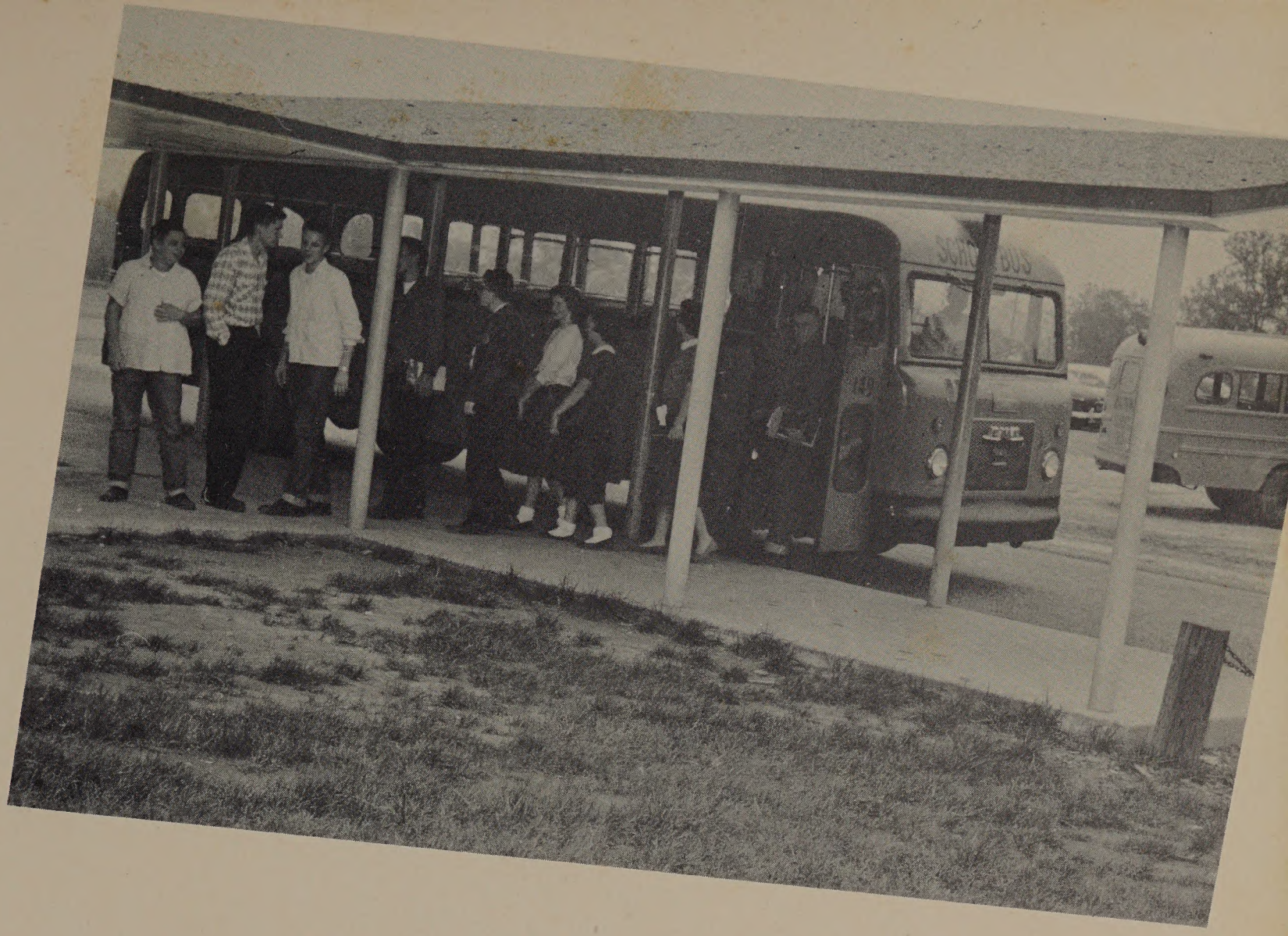

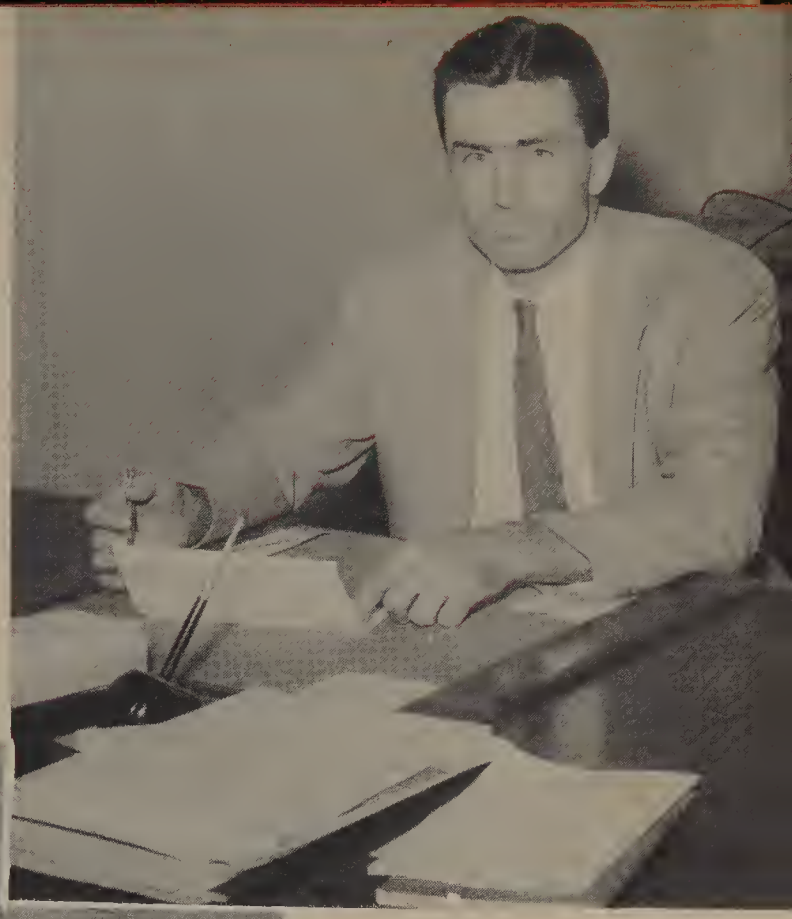

MEMBERS of the committee which directed the accreditation program for Northwest High School look over the recommendations of the Southern Association. They are, left to right, Mrs. Lucille Speas, Julian Gibson, Raymond Sarbaugh and Mrs. Louise Newman.

Cause of Celebration

Northwest High Gains Accreditation

By ED FRIENDENBERG
Staff Reporter

Northwest High School has been accredited by the Southern Association of Secondary Schools and Colleges.

The action was taken at an association meeting in Texas earlier this month.

Julian Gibson, the elated school principal and his equally elated staff, are now studying the final report of the visiting committee which recommended accreditation for them.

Northwest is the fifth county high school to be accredited. Griffith High School has been refused accreditation because its plant is inadequate. Southwest High School just began operation in September.

Accredited First Year

Northwest met accreditation requirements during the first year of operation.

Neither Mr. Gibson nor any other county school official know of another school which has qualified during its first year.

"People told us we were taking off a mighty big chew," Mr. Gibson said, and he added, "We did a lot of chewing. We had teachers' meeting after teachers' meeting. We were the meetingest school in the county."

"Our acceptance by the Southern Association," said Mr. Gibson, "is a credit to the staff. They worked together and worked hard."

According to Mr. Gibson, the benefits of accreditation are significant but intangible.

The chief benefit, he said, is that the school has been "evaluated in terms of its purpose, and we will be able to keep our eye on that purpose."

The staff itself in a series of meetings developed a two-page statement of purpose and then graded each section of the school program in the light of that statement.

Then last April a visiting committee from the Southern Association headed by Dr. W. A. Stumpf of the department of education at Duke University went through the school.

Recommendations

The visiting committee checked the school staff's evaluation and made recommendations.

It found that the staff had been "rather modest" in grading much of the school work.

The committee also made about 100 recommendations. They included such things as hiring of more janitorial help; organization of a guidance committee; require gym "uniforms"; more space for cafeteria and library.

Like all accredited schools, Northwest will be checked by visiting committees from the Southern Association every three to five years to see that it maintains its standards and progresses along the lines it has planned.

This is another of the big benefits that comes with accreditation, says Mr. Gibson.

FACULTY

MR. JULIAN GIBSON
Principal

MRS. DAPHNE PENUEL
Secretary

Faculty

MRS. FAYE BENTON
Home Economics

MRS. MYRTLE BYRNE
Commercial

MRS. GWEN CARMAN
Librarian

MR. DAVID COOK
Physical Education

MISS MARY ELDER
Social Studies

MR. CHARLES GILES
Commercial Law
Social Studies
English

MR. JAMES HALL
Science

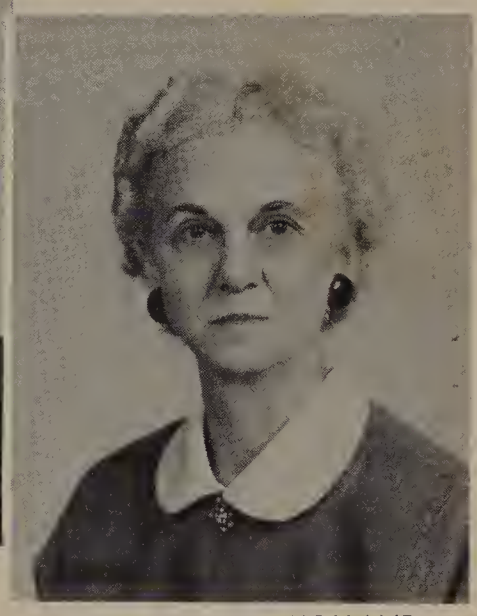

MRS. HENRIETTA HOLLAND
English

MRS. CHARLES JARVIS
Agriculture

MRS. MARTHA JOHNSON
Science

MR. McLEAN MITCHELL
Social Studies

MRS. LOUISE NEWMAN
English
Journalism

Faculty

MR. COLON NIFONG
Algebra

MRS. MARJORIE NIFONG
Physical Education

MRS. VERA PENNER
Home Economics

MRS. LORRAINE PHILLIPS
English

MRS. HELEN PRATT
Guidance Director
Public Speaking
English

MR. CHARLES SELLE
Agriculture

MR. CULOS SETTLE
Mathematics

MRS. LUCILLE SPEAS
Mathematics

MRS. EVA SPRINKLE
Latin and French

MRS. CATHERINE STEELMAN
Biology, French, Spanish

MRS. SUE TERRY
Band, Glee Club

MRS. RUTH WILKES
Commercial

EXIT

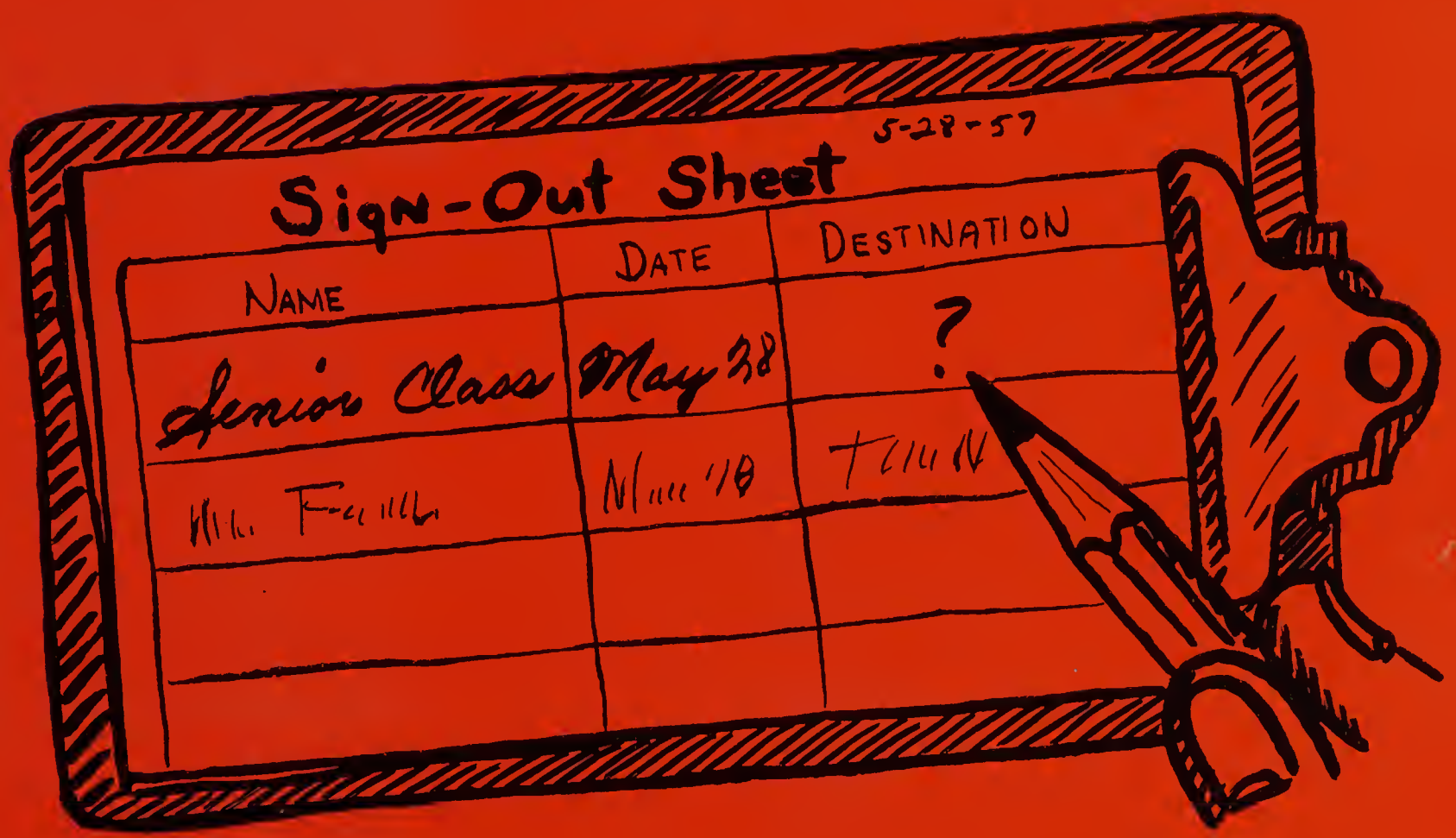
5-28-57
Sign-Out Sheet
NAME
DATE
DESTINATION
Senior Class
May 28
?

SENIORS

CLASS OFFICERS

Patricia Strader, Vice-President; Mikel Bowles, Treasurer;
Mattie Sapp, President; Ann Higgins, Secretary.

ROY LEE ALLEN, JR.
"I hate nobody; I am in charity with the world."

(College Preparatory)
JV Baseball 1; Baseball 2, 3, 4; Monogram Club 2, 4. Pep Club 3; 4-H 1.

SARA JANE ANDERSON
"She is her self of best things the collection."

(College Preparatory)
Glee Club 1,3,4; Accompanist 3,4; Secretary 3; Music Club 1,2; Girls State Rep. 3; Chief Marshal; Homecoming Sponsor 3; Pep Club 3; Homeroom V-President 1; Y-Teens 3,4; School Quartet 3,4; National Honor Society 4.

GAIL JEANETTE BANNER
"The rule of my life is to make business my pleasure and pleasure my business."

(Commercial Course)
A-Y 1,2,3,4; Music Club 1,2; Glee Club 1,2,3,4; Officer 2; Pep Club 3; Football Sponsor 3; FHA 1,2, Officer 2.

MIKAL LINWOOD BARNES
"It is the motive that gives character to the actions of men."

(College Preparatory)
Gun Club 1; Hi-Y 2; Glee Club 4; Superlative 4; Intramural Basketball 4; J.V. Basketball 1,2; Varsity Basketball 3; Varsity Football 1,2,3,4; Senior Class Officer (Treasurer); Pep Club 3; Basketball 1,2.

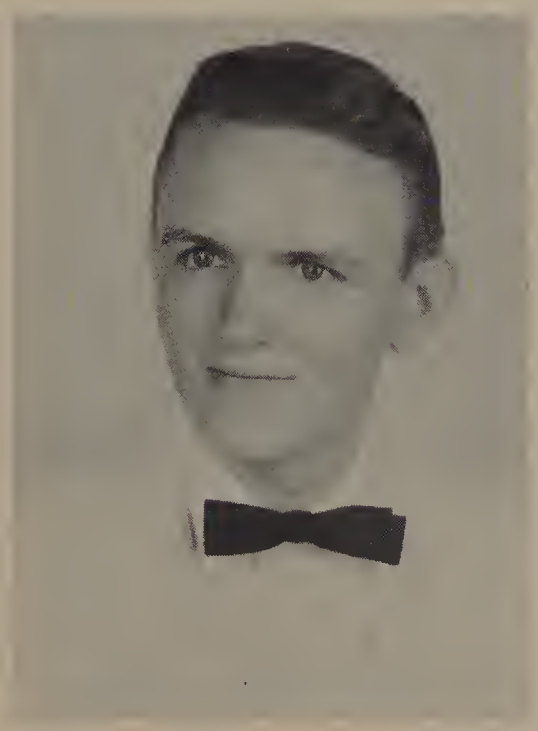

JOHN DOUGLAS BARR
"Once a gentleman, always a gentleman."

(College Preparatory)
A-Y 3,4; Library Club 1; Baseball 1,2,3,4; JV Basketball 1,2; Varsity Basketball 3, 4; Football 4.. Monogram Club 1,2,4; Junior Play.

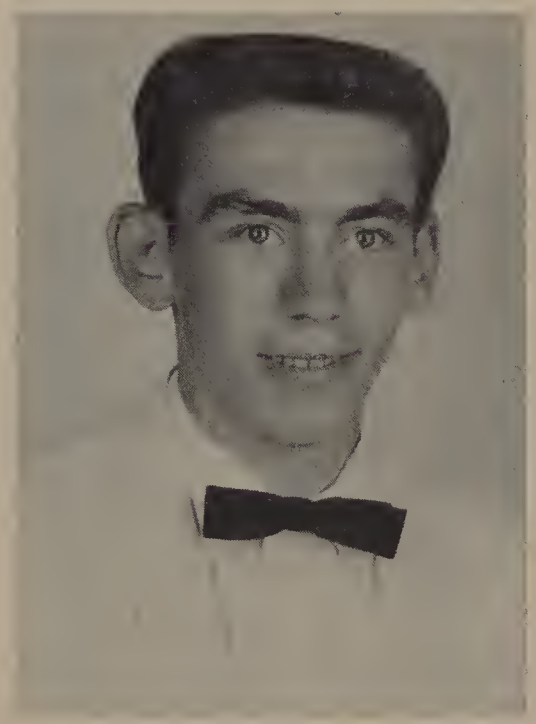

DAVID WILLIAM BOGER
"My true love hath my heart."

(Commercial Course)
Student Council 1,2,3; Glee Club 1,2; FFA 1,2; Honor Club 1,2; Key Club 3; Bus Driver 3,4; Monogram Club 2; Baseball 2; Jr. Play.

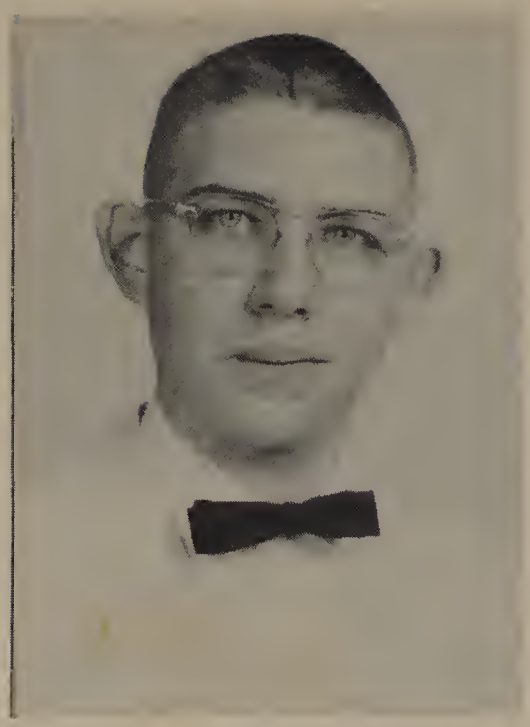

JAMES MORRIS BOLTON
"Men of few words are the best men."

(College Preparatory)
Baseball Manager 1; FFA 1,2,3,4; Officer 1; Student Council 2; Football Manager 2.

NANICE EVELYN BURROW
"As full of spirit as the month of May .."

(Commercial Course)
Library Staff 1; FHA 1,2,3; Secretary 2; Glee Club 1; Music Club 1; Jr. Basketball 1; Class Treasurer 1; President 2; A-Y 2; Basketball 2,3, 4; Teen-Age Club 1, Monogram Club 4; Y-Teens 3,4.

WALTER LEE BREWER
"A little nonsense now and then is relished by the wisest men."

(General Course)
Monogram Club 2; Library Club 2; Football 1,2; Basketball 1,2; FFA 1, 2, 3, 4; Key Club 1,2,3,4; Bus Driver; Sr. Superlative.

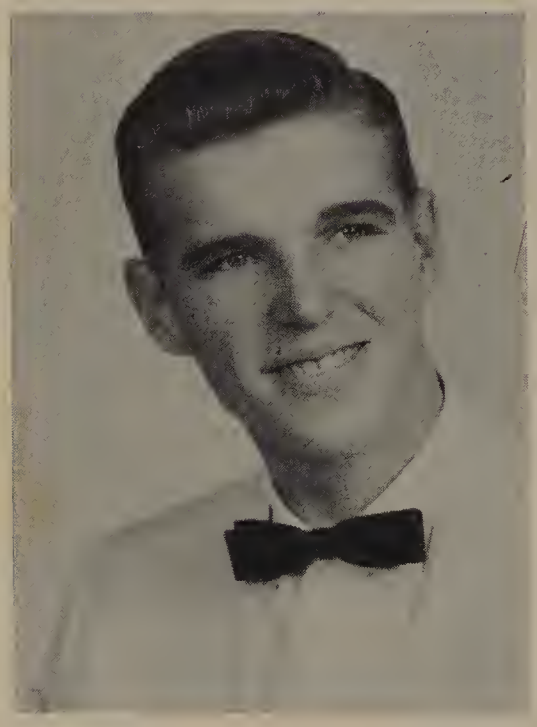

TRAVIS LEE BUTNER
"I am as I am and so will I be."

(General Course)
Football 1,2; Basketball 1,2; Baseball 1,2; A-Y 1,2; Glee Club 1,2; Class Officer 2; Monogram Club 1, 2; Bus Driver 2,3; Pep Club 3; FFA 1,4.

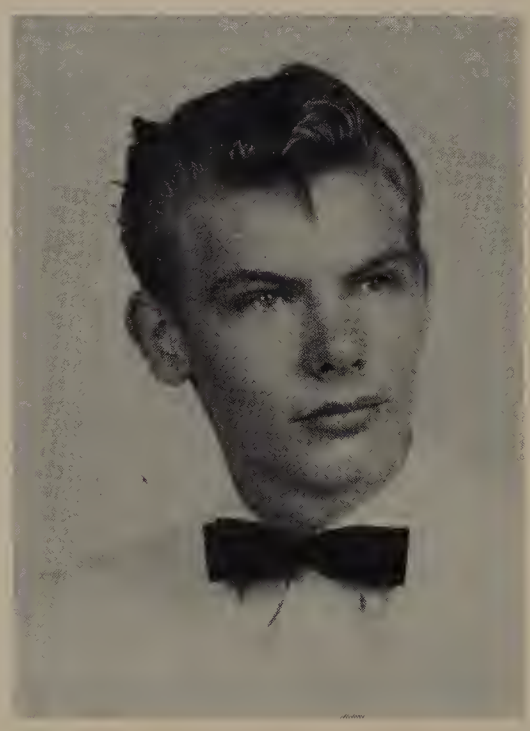

EUGENE DEBS BYRD, JR.
"Do not do what has already been done."

(General Course)
Hillsborough High; Basketball 1,2; Football 1; Pep Club 1,3; Pep Boys 2.

ROBERT DANIEL CLODFELTER
"Faithful in actions and true in friendship."

(General Course)
Reynolds 1,2,3; Football 4; FFA 4; Hi-Y President 4; Basketball 4.

GRADY LEE COLE
"His quiet nature makes him a most desirable friend."

(General Course)
Football 2; Monogram Club 2.

FRANCES ALICIA CONRAD
"Without music life would be a mistake."

(College Preparatory)
Drama 1,2; Y-Teens 1,2; Glee Club 1,4; School Trio 1; Class Officer 2; Majorette 2,3,4; Forsyth Player 2, 3; A-Y 3,4; Officer 3,4; Sr. Superlative; Homecoming Court 4; Vesper Speaker; Bible Club 2.

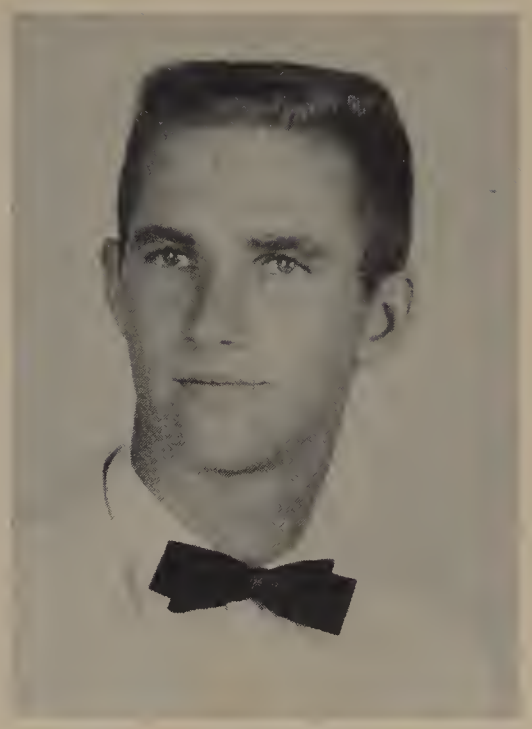

ALEXANDER McALISTER
COUNCIL III
"The best condition'd and unwearied spirit in doing courtesies."

(College Preparatory)
Hi-Y 1,2,3,4; Officer 2; Gun Club 1; Band 1,2; Monogram Club Vice President 4; Football 3,4; Class Officer 1, 2, 3; Sr. Superlative; Jr. Play.

NANCY ELAINE COX
"Life is too short to worry."

(Commercial Course)
JV Basketball 1,2; Teen-Age Club 1, Glee Club 1,2; 4-H 1,2; Student Council 1; Library Club 1,2; Home Room Officer 1,2; Football Sponsor 2,; Pep Club 3.

RUBY FRANCES COX
"Laugh and the wholé world laughs with you."

(Commercial Course)
4-H 1,2; Library Staff 1,2; FHA 1, 2; A-Y 1,2; Pep Club 3.

BETTIE ROBERTS DANCY
"Always ready for fun."

(College Preparatory)
Panthers Perch 1; Majorette 1,3; Pantherettes 1, 2; Y-Teen 1, 2, 3; Bible Club 1,2; A-Y 3,4; Class Officer 2; JV Basketball 1; Library Club 2; Football Sponsor 1, 2, 3; Glee Club 1; Pep Club 3; Jr. Play Hostess Club; FHA 1; 4-H 4; Cheerleader 2,4; Bowling Team 4.

BARBARA JEAN DANIELS
"Sweetness and grace personified."

(College Preparatory)
Pantherettes 1, 2; Drama Club 2; Literary Club 2; Typing Club 1; Forsyth Player 3; Home Room Officer 4; 4-H 4; Pep Club 3; Glee Club 4; Bible Club 1,2; Y-Teens 1; Hi-Lite Staff 4.

JUDITH KAY DAVIES
"In mathematics she's the greatest."

(College Preparatory)
Wake Forest High 1,2,3; Latin Club 2; Class Officer 2; Beta Club 3; Dramatics 3; National Honor Society 4.

CHARLIE DAVIS
"Footloose and fancy free, that's the way I want to be."

(College Preparatory)
Football 2,3; Jr. Basketball 1,2; Hi-Y 1, 2, 3, 4; Literary Club 2; Bowling Team 2; Bible Club 2; Gun Club 1; 4-H 1; Pep Club 3; Glee Club 1.

FAYE ELIZABETH DAVIS
"Her acts are always kindly."

(General Course)
Pep Club 2; Class Officer 2; Basketball Manager 2; Glee Club 1,3,4; FHA 2; Library Staff 1; Hi-Lite Staff 4.

JANICE CAROLYN DAVIS
"Whose little body lodged a mighty mind."

(College Preparatory)
Basketball 1,2,4; FHA 2; Glee Club 1,2; Monogram Club 2,4; Pep Club 3; Student Council 1.

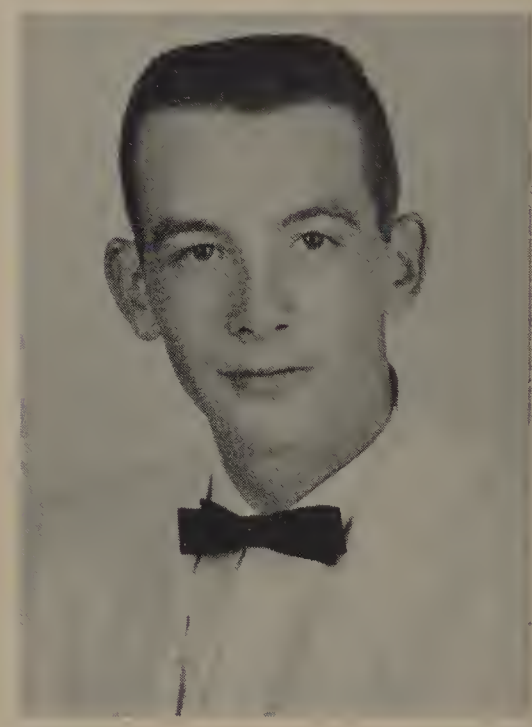

JOSEPH DONALD DOUB
"Give me liberty or give me death."

(College Preparatory)
FFA 1,2; Honor Club 1,2; Secretary 2; Baseball 1,2; Basketball 1,2; Football 1,2; Key Club 3,4; Vice President 4; Class President 2.

BETTY JANE DUNNAVANT
"Grace was in all her steps."

(Commercial Course)
Majorette 1,2,3,4; Personal Typing 2; Band 1,2,3,4; Pep Club 3; 4-H1; Glee Club 1,3; Y-Teens 2; Officer 2; FHA 1,2.

JOHNNY FRANKLIN ELDRIDGE
"The best is yet to be."

(General Course)
Basketball 1,2; Baseball 1,2; Football 1,2,3; Monogram Club 3,4; Bus Driver 3,4; Class Officer 4; A-Y 1; Pep Club 3; FFA 1.

PATRICIA ANN FULK
"Leave silence to the saints; I am but human."

(Commercial Course)
Glee Club 1,2; FHA 1,2; A-Y 1,2, 3; Pep Club 3; Office Staff 4; Class Officer 1, Cheerleader 1, 2, 3,4; Basketball 1,2; Jr. Marshal; Monogram Club 2, 4; Jr. Play; Traffic Dept 1; Library Staff 3; Home Room Officer 4; National Honor Society 4.

DEANNA GAYE FULLER
"And beautiful as sweet! And young as beautiful! And soft as young! And gay as soft! And Innocent as gay!

(College Preparatory)
Garden Grove Union High 1,2; Band 1; Y-Teens 2; GAA 2; Pep Club 2, 3; Girl of the Month 2; Sub-Debs 2.

THELMA SLOOP GRUBBS
"She has given her heart away.'

(Commercial Course)
FHA 1,2,3,4; Officer 4; Glee Club 1,2; Pep Club 3.

MARY ELIZABETH HALL
"Angels are painted fair, to look like you."

(College Preparatory)
Reynolds 1,2; Y-Teens 1,2,3; Service Club 1,2; Football Sponsor 1, 2, 4; Drama 1; Pep Club 3; A-Y 4; Jr. Play; Class Officer 2; Bowling Team 2; Glee Club 4.

WILLIAM FLETCHER HALL
"Not too serious, not too gay, but a real good sport in every way."

(College Preparatory)
Honor Club 1,2; Basketball 1,2,3, 4; Football 1,2; Baseball 1,2,3; Key Club 3; Travel Club 2; Co-Captain Basketball 4; Glee Club 1,2; Monogram 2.

BARBARA ANN HIGGINS
"Wherever she goes there will always be her smile, her disposition and her friends."

(Commercial Course)
Cheerleader 1,2,3,4; Chief 4; Class Officer 1,2,3,4; A-Y 2,3; Pep Club 3; Glee Club 1,2; Annual Staff 4; J-S Correspondant 2,3,4; Basketball 2; Homeroom Officer 4; Monogram Club 2,4; Office Staff 4; FHA Officer 1, 2; Hi-Lite Staff 4; Perfect Attendance 1,2,3,4; National Honor Society 4.

JO ANN HARTMAN
"Just smiling through."

(Commercial Course)
Glee Club 1; FHA 1,2,3,4; Reporter 4; State Convention Representative, 1,2; A-Y 1,2,3; Jr. Basketball 1; 4-H 1,2; Teen-Age Club 1; Pep Club 3; Hi-Lite Staff 4; Y-Teens 2; Library Staff 4; Officer 4; Sweet Heart Queen 2; Homecoming Sponsor 3; Majorette 4; Sr. Superlative.

HOWARD EDWARD HARTMAN, JR.
"To worry little, to study less, is my idea of happiness."

(College Preparatory)
Gun Club 1; Hi-Y 1,2,3; Literary Club 2; Baseball 2,3; Football 1,2, 3, 4; Monogram Club 4; A-Y 3,4; Pep Club 3; Bowling Team 4.

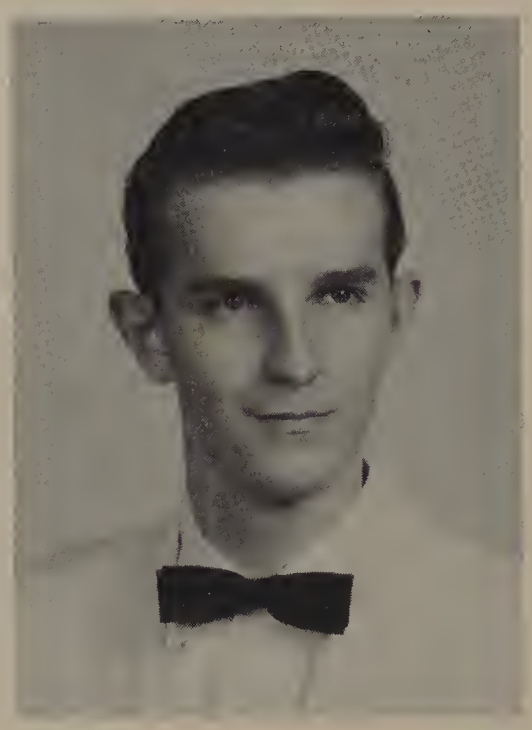

ALTON McKIVER HILL
"Tis the silent who live longest and learn most."

(College Preparatory)
FFA 1,2,3; A Y 1,2; Jr. Engineering Club 3.

KATIE JEAN HILTON
"Love is blind."

(Commercial Course)
Baton Club 1; Glee Club 2; FHA 3; Y-Teens 1.

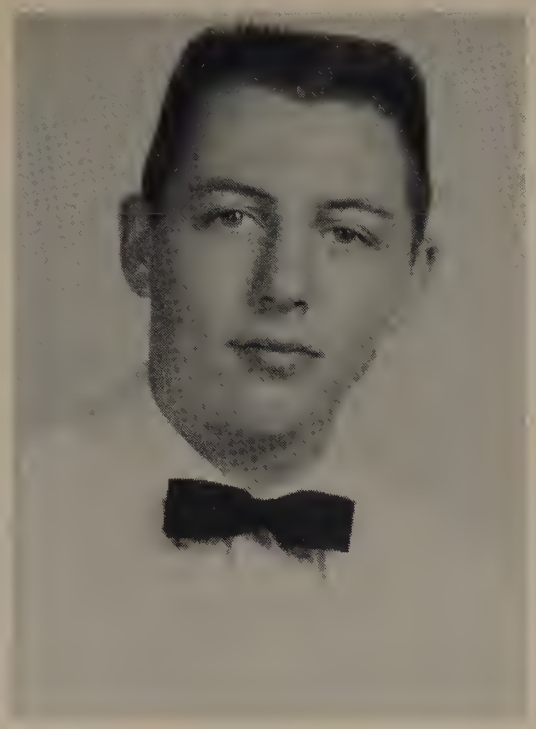

HERBERT DEAN JONES, JR.
'Though you were dying, he would make you laugh."

(College Preparatory)
Football 1,2,3,4; Jr. Basketball 1, 2; Gun Club 1; Monogram Club 4; Hi-Y Club 1, 2, 3, 4; Bus Driver 4; Sr. Superlative; Baseball 2.

WANDA LOU JOYNER
"Smile and the whole world smiles with you."

(Commercial Course)
Basketball 1, 2; Office Staff 2; Homecoming Attendant 1; Student Council 1, 2, 3; Class Officer 1; FHA Officer 1; A-Y 1,2; Pep Club 3; Glee Club 1, 2; Experimenting Club 1.

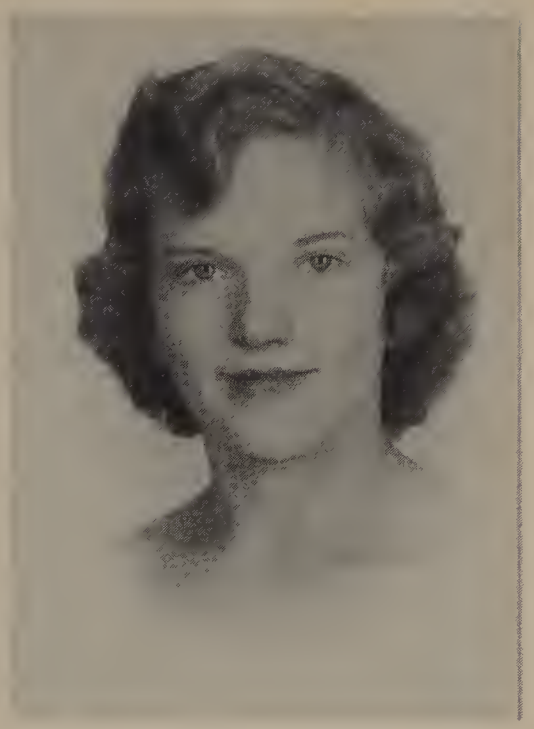

NANCY LONG KAPP
"Chatter, chatter all the while, yet everybody loves it."

(Commercial Course)
Basketball 1,2,3,4; FHA 1,2,3; Monogram Club 1, 3, 4; Speedball 3,4; Softball 1,2,3,4; Pep Club 3; Library Club 1.

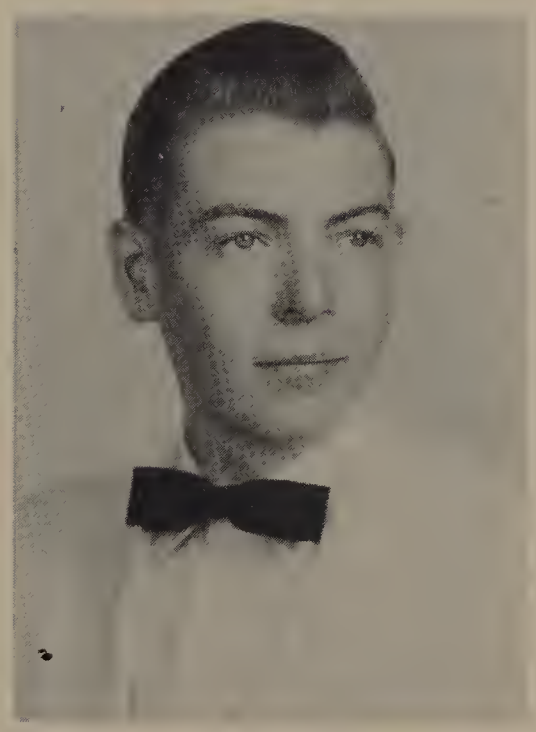

HUGH THOMAS KEARNEY
"Live and let live."

(General Course)
FFA 3; Hi-Y 2.

RICHARD LEE KETNER
"A gentleman he was of artless grace, gentle of voice and fair at face."

(General Course)
FFA 1,2,3,4; Pep Club 2,3; A-Y 4; Bible Club 2; Science Club 1; Dancing Club 3; Home Room President 2; Vice President 3.

WANDA SUE KETNER
"The best is yet to be."

(Commercial Course)
Y-Teens 1,2,3; Officer 2; Majorette Chief 1,2; Glee Club 1,2; Dramatic 2; A-Y 3; Pep Club 3; Football Sponsor 1, 2, 3; Homecoming Court 4; Piedmont Bowl Rep. 2; Queen of Old Town 1; Cheerleader 4; Monogram Club 4; Library Club 1.

AMY JO KIGER
"Happy am I; from care I'm free. Why aren't they all contented like me?"

(General Course)
JV Basketball 1,2; Band 1,2,3; FHA 1, 2; Glee Club 4; Y-Teens 3; Pep Club 3; Basketball Manager 2; Hi-Lite Staff 4.

DAVID EDWIN LAWSON
"Do well and right, and let the world sink."

(General Course)
FFA 1,2,4; Bus Driver 3,4; Pep Club 3.

JANIS KAY LAWSON
"Almighty spirit filled that little frame."

(Commercial Course)
Student Council 1; Music Club 1; Glee Club 1, 4; FHA 1,2,3,4; Pep Club 3.

KENNETH RALPH LAWSON
"He is a true and industrious friend."

(General Course)
FFA 1,2,3,4; Vice-President 4; A-Y 2; 4-H 1; JV Basketball 1.

NORMA GAIL LINEBACK
"Good nature is the very air of a good mind."

(College Preparatory)
Glee Club 1; Y-Teens 1,2; Library Club 2; Bible Club 1,2; 4-H 1,2,3, 4; Vice President 1, 2; President 3; County President 4; A-Y 3,4; Treasurer 4; FHA 1,4; President 4; Homecoming Sponsor 3; Jr. Play; Office Staff 4; Betty Crocker Homemaker of Tomorrow Award.

ARZIE DALLAS MARLER
"Thy quiet nature is richer than a crown."

(General Course)
FFA 1,4; Bus Driver 4.

SHELBY JEAN MARSH
"Wit is the flower of imagination."

(General Course)
Franklin High 1,2; FHA 1,2,3,4; Y-Teens 4; Pep Club 3.

SHIRLEY ANN MARSHALL
"Far may we search before we find a heart more gentle and kind."

(College Preparatory)
FHA 1,2, President 2; Band 1,2; JV Basketball 1; Varsity Basketball 2; Pep Club 3; Glee Club 4; Y-Teens 3,4; Home Room Officer 2,4; Student Council 2; Music Club 1,2.

MARGARET ANNE McDONALD
"Her charming ways, her friendly smile, make her friendship well worth while."

(College Preparatory)
Wake Forest High 1,2,3; Class Officer 1,2; Basketball 1,2,3,4; Captain 4; Band 1,2,3; Dramatics 2,3; Student Council 2,3; Monogram Club 4; AY 4; Glee Club 2; Sr. Superlative; National Honor Society 4.

JOSEPH PRESTON MEDLOCK, JR.
"His care was never to offend and everybody was his friend."

Cheerleader 1; Travel Club 2; Honor Club 3; Hi-Y 3; Glee Club 2; Band 1; AY 3, 4; Football 2; Baseball 3; Pep Club 2; Traffic Dept. 2; Sr. Superlative; Room Treasurer 1; Bus Driver 2.

JEAN CAROL MORGAN
"Anything worth having is worth working for."

(General Course)
Student Council 1, 2; Homecoming Sponsor 2, 3; AY 2,3; Home Room officer 2; FHA 1,2, Historian 2; Glee Club 4; Pep Club 3; 4-H 2,3; Officer 2; Y-Teens 3; JV Basketball 1; Library Staff 2.

WANDA LOU MOXLEY
"No more, no less than just herself."

(General Course)
FHA 1,2,3; Officer 1; Glee Club 1, 2,3,4; Hi-Lite Staff 4; Pep Club 3.

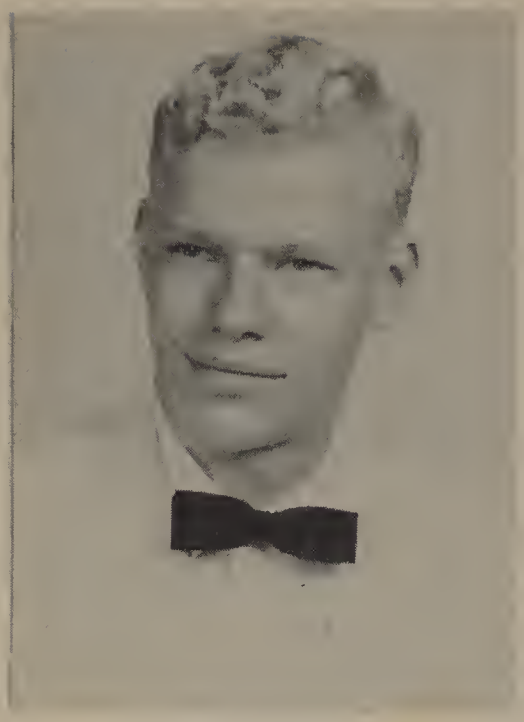

PAUL ROBERT NEWMAN III
"He stands in his own light."

(College Preparatory)
Reynolds 1; Dramatics Club 1,2; Science Club 1; Pep Club 3; Class Treasurer 2; Jr. Engineers 3; Junior Play 3; Newspaper Staff 4; Annual Staff 4; Intramural Basketball 4; AY 4.

ALBERT NELSON NEWSOM
"I might succeed in small things if I were not troubled with great ambitions."

(General Course)
FFA 1; County Declamation Winner; Library Club 1,2; Debating Team 2; Speech Winner 2; Monogram Club 2; Cheerleader 1,2; Class Officer 2; Glee Club 1,2; 4-H 1,2,3,4; Officer 1,2,4; 4-H Delegate 2; State 4-H 1,2,3; County 4-H Speech Winner Knights of Pythias 4; 4-H County Council Officer 2,4.

PEGGY MAGELINE NICHOLSON
"Red hair and a laughing smile win friends."

(Commercial Course)
FHA 1,2; Y-Teens 1,2; JV Basketball 1; Hostess Club 2; AY 2; Glee Club 1,2.

CAROLYN LOUISE NIMITZ
"To be a pattern to others and all will go well."

(College Preparatory)
JV Basketball 1; Y-Teens 2; Hostess Club 2; Personal Typing 1,2; Hi-Lite Staff 3,4; AY 3,4; Glee Club 4; Pep Club 3; Annual 3, 4, Editor 4; Jr. Play; Sr. Superlative; Perfect Attendance 1, 2; Panthers Perch 1; National Honor Society 4; Bible Quiz Team 4.

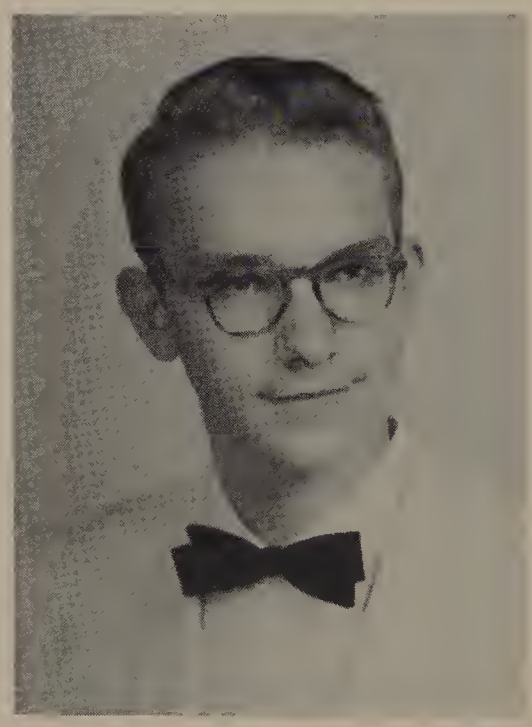

EDWARD SAMUEL OBERHOFER
"Many receive advice, only the wise profit by it."

(College Preparatory)
Literary Club 1,2; Hi-Y 1; Officer 1; Key Club 1,2,3,4; Lt. Governor 4; Football, Basketball, Baseball Reporter WSJS and JS 2,3,4; Basketball, Baseball official Scorer 2, 3,4; JV Basketball 1; Bus Driver 2,4; Student Council 1,2; Bowling Team 4; National Honor Society 4; Sr. Superlative.

PHYLLIS ANNETTE PATTERSON
"There never was another as truly kind and generous."

(Commercial Course)
4-H 1,2,3,4; President 1; State Delegate 1,2; County Safety Winner 1, 3; Office Staff 4; Band 1; Pep Club 3; FHA 1,2,3; Officer 1,2; National Honor Society 4.

ANN CAROL PETREE
"A lovely lady garmented in light."

(Commercial Course)
Glee Club 1, 4; FHA 1; AY 2, 4; Typing Club 1,2; Pep Club 3; Office Staff 4; 4-H 1, 2; National Honor Society 4.

SHELBY JEAN PHILLIPS
"It is more blessed to give than to receive."

(College Preparatory)
JV Basketball 1; Y-Teens 1,2,3; Hostess Club 2; Typing Club 1,2; Hi-Lite Staff 4; AY 3, 4; Pep Club 3; Glee Club 4; Bible Quiz Team 4.

CECIL MARK RABY, JR.
"A loyal, just, and upright gentleman."

(College Preparatory)
Key Club 2, 3, 4; AY 2; 4-H 2,3; Freedom Forum 2; FFA 2,3,4; President 4; Star Chapter Farmer 4; Star Federal Farmer 4; Delegate State FFA Convention 2,3,4; Delegate to National Convention 1,4; State Farmer 4; Bus Driver 4.

JANET LUCILLE SHARPE
"With a smile on her lips and stars in her eyes."

(Commercial Course)
Panthers Perch 1; Football Sponsor 3; FHA 1,2,4; Officer 2,4; JV Basketball 1; Y-Teens 1,2; Pantherettes 2; Glee Club 1,2; Library Staff 4; Pep Club 3; AY 3; Hostess Club 2,3; 4-H 2,3.

MATTIE REA SAPP
"As pure as a pearl and as perfect."

(Commercial Course)
Literary Club 2; Reporter Y-Teens 1; Personal Typing 1,2; JV Basketball 1; Varsity Basketball 2; Majorette 2; Home Room Officer 2; Class Officer 3,4; Pep Club 2; AY 3,4; Secretary 4; Class Day Officer 4; Superlative 4; National Honor Society 4; Student Council 4; Intramural Basketball 1, 4; Office Assistant 3,4; Bible Club 1,4; Junior Marshal 3.

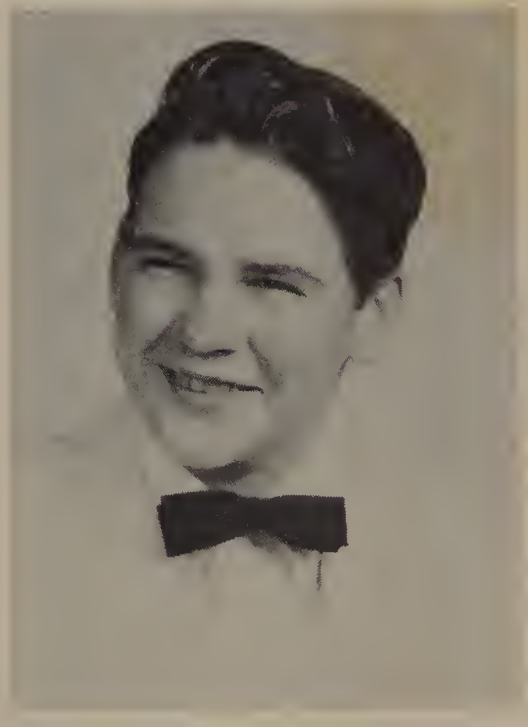

CLIVE MAYNARD SCOTT
"Truth is the highest thing a man may keep."

(General Course)
FFA 1, 2, 4; Driver Training 4; Bus Driver 4.

CAROL ANN UTT
"A good name is rather to be chosen than great riches."

(General Course)
Hi-Lite Staff 4; Glee Club 1; FHA 1,2,4; Officer 4; Pep Club 3; A-Y 2; Basketball Manager 3,4; Library Club 1; Teen-Age Club 1.

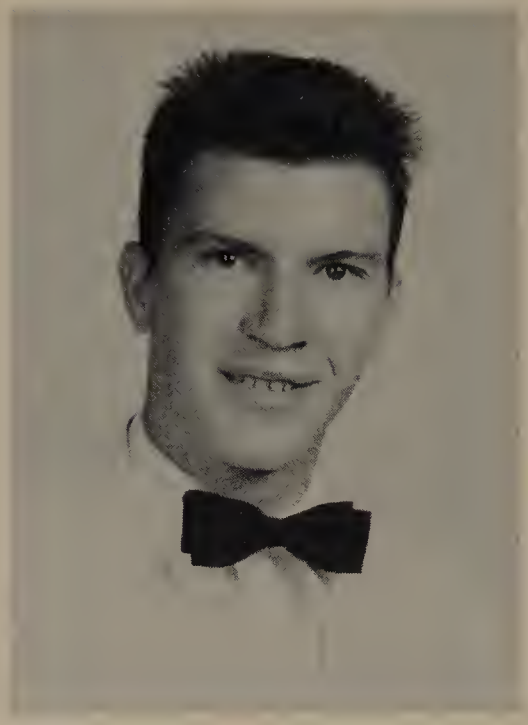

EARLIE FRANKLIN VOGLER
"I'm not lazy, I'm just dreaming."

(General Course)
Bus Driver 3; Football 1,2; Baseball 1,2; FFA 1,2,3; Glee Club 1.

MARION LOUISE WALL
"A momument of wit survives the monument of power."

(College Preparatory)
FHA 1,2; Y-Teens 1; Glee Club 1, 3,4; A-Y 2; Library Staff 3; Cheerleader 2; Pep Club 2; Hi-Lite Staff 4.

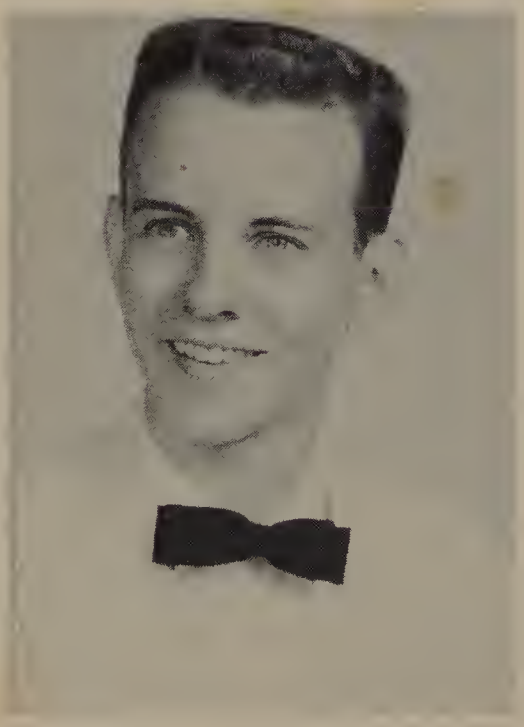

ROBY GRAY WALLS
"Good sense and good nature are never separated."

(College Preparatory)
Gun Club 1; Hi-Y 1,2; Vice President 2; Literary Club 2; JV Basketball 1; Basketball 2,3,4; Glee Club 1; Key Club 3,4; President 4; Student Council 1,3,4; Treasurer 4; 4-H 1; Pep Club 3; A-Y 1.

PEGGY JOY WARREN
"Her humor bubbles like a fountain."

(General Course)
Basketball 3, 4; Jr. Basketball 1,2; Cheerleader 2; 4-H 1,2; FHA 1,2; Monogram Club 4; Glee Club 1, Pep Club 3; Library Club 1.

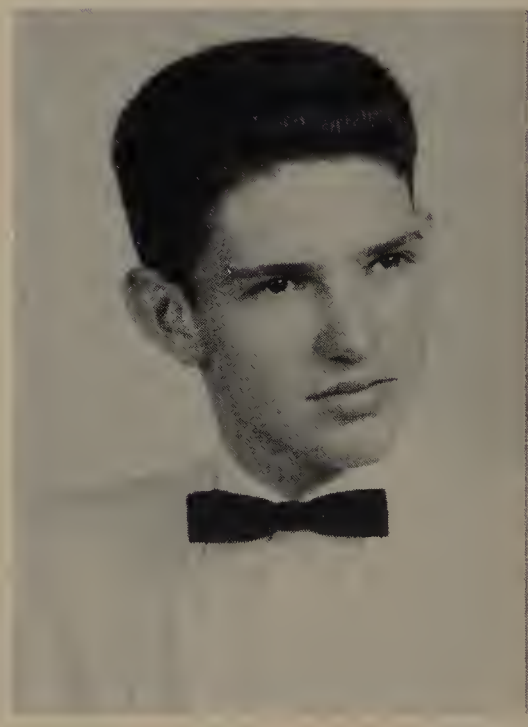

JIMMY RAY WESTMORELAND
"Patience is the best remedy for every trouble."

(Commercial Course)
Bible Club 1,2; Hi-Y 2,3; A-Y 2,3; Gun Club 1; Football 1,2; Jr. Basketball 1,2; FHA 3,4.

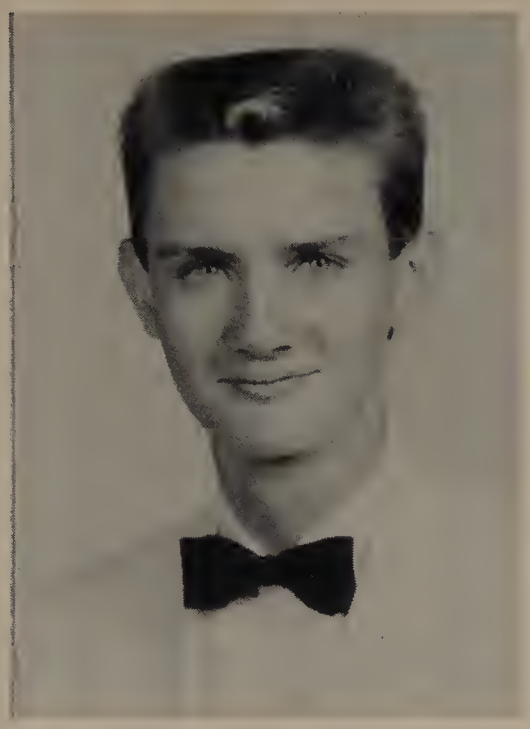

JAMES FRANCIS WHELAN
"Life is just o span; I'll enjoy every inch of it."

(College Preparotory)
Gun Club 1; Hi-Y 1,2,3,4; Jr. Basketboll 2; Footboll 1,2; JV Bosketboll 1; Literory Club 2; Pep Club 3; 4-H 1; A-Y 3; Hi-Y Bosketboll 1,2,3,4; Glee Club 1; JV Basketboll 1,2.

JIMMY WHITE
"Life is not so short but there is olwoys time for courtesy."

(College Preparotory)
Minerol Springs 1; Hi-Y 1, 2, 3, 4; JV Boseboll 2; Footboll 1,3, Baseball 1, Hi-Y Baseboll 1,4; Teen-Age Club 1.

JOHNNY WESLEY WHITMAN
"Toke it with o smile."

LILLIAN VIRGINIA WILKINSON
"It motters not how long we live but how."

(College Preparotory)
Fieldole High; Student Council 1; Secretary 2; Glee Club 3,4; Basketball 3,4; Treasurer 3; Girls Athletic Association 2; Softboll 2.

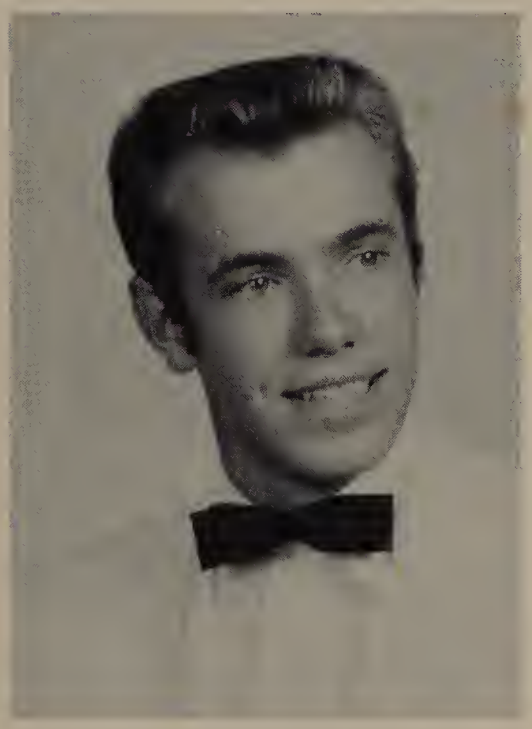

SIDNEY WILSON WINSLOW
"A loyol, just ond upright gentlemon."

(College Preparotory)
Library Club 1,2; Monogrom Club 2, 4; President 4; A-Y 1,2,3,4; Football 1,2,3,4; Basketboll 2,3,4; Boseboll 1; Student Council 4; Notionol Honor Society 4; Sr. Superlative.

CHARLES EDWARD WOLFF
"As upright as o cedor."

(College Preparotory)
Key Club 1,2,3,4; JV Basketboll 1, 2; Footboll 2,3,4; Hi-Y 1; Closs Officer 2; Student Council Officer 1.

SARAH EUGENIA WOOSLEY
"Angels listen when she speaks."

(College Preparatory)
Drama Club 1,2; Y-Teens 1; Literary Club 2; AY 3; Glee Club 1,4; JV Basketball 1; Hostess Club 2; Vesper Speaker 4; National Honor Society 4.

SANDRA DIANN WORRELL
"Absence makes the heart grow fonder."

(General Course)
Personal Typing 1; Bible. Club 1, 2; AY 1; Literary Club 2; Student Council 2; Library Club 1,2,3,4; Officer 2,3,4; FHA 4; Officer 4; Pep Club 3.

THE SENIOR CLASS
PRESENTS
A
TALENT SHOW
NOVEMBER 17TH AT NORTHWEST HIGH SCHOOL
A BABY CONTEST
WILL BE INCLUDED

CLASS HISTORY

Looking back over our two years at Northwest High School, we can recall more wonderful memories than are even imaginable. It all began back in the fall of 1955 when nearly one hundred juniors gathered together for the first time, from Old Richmond, Old Town, and Rural Hall. Our sponsors were Mr. McLean Mitchell, Mrs. Helen Pratt, Mrs. Vera Penner, and Mrs. Lucille Speas.

When the confusion of organization subsided, we elected these officers: president, Alex Council; vice president, Mattie Sapp; secretary, Ann Higgins; and teasurer, Roby Walls.

The main objective for the year was to plan the best Junior-Senior Banquet in the history of Forsyth County. And--we did! Our theme was "Gay Paris" and the gymnasium was decorated to look like an outdoor cafe. Our kind principal, Mr. Gibson, was undecided for awhile as to whether to paint the gym to match the awnings, which we painted red and white, or to attempt to remove the paint from the ceiling, walls, windows and floors.

To earn money to finance the banquet, three projects were undertaken. The one we enjoyed most was the play "Caught in the Web", which was given on April 12, 13, and 14 in 1956. With Mr. Mitchell's capable direction, we think it was a tremendous success. Carlene Thomas, assisting Mrs. Pratt in the make-up department, helped the cast look their parts.

The honor of being junior marshals went to the following: Mattie Sapp, Patricia Fulk, Ed Oberhofer, Janet Shields, Sidney Winslow and Sara Anderson, chief.

Our junior class was well-represented in clubs and other activities. Adrain Stanley, Joe Medlock, Ed Oberhofer, Mark Raby, Evelyn Burrow, Susie Snyder and Walter Brewer were some of our members who held offices in various clubs.

In the sports world Mike Barnes, Gene Clanton, Alex Council, Peggy Warren, Susie Snyder, Ed Hartman, Johnny Whitman, Doug Barr and others helped our teams win many victories.

Three majorettes, Alicia Conrad, chief; Betty Dunnavant, and Bettie Dancy; three cheerleaders, Ann Higgins, Patricia Fulk, and Verna Spainhour were also proudly claimed.

Our student council representatives were: Wanda Joyner, Shirley Marshall, Roby Walls, David Boger and Verna Spainhour, who served as vice president.

Near the end of our junior year, the long-awaited class rings arrived, and we began to realize that we would soon fill the role of dignified seniors.

When we reassembled in the fall of 1956, we elected as our officers: president, Mattie Sapp; vice president, Patricia Strader; secretary, Ann Higgins and treasurer, Mikal Barnes. This year our sponsors were: Mrs. Louise Newman, Mrs. Myrtle Byrne, and Mr. Culos Settle.

The football season was exciting with Sid Winslow, Mike Barnes, Adrain Stanley, Gene Clanton, and Paul Strupe leading our team to many wins. Leading the fans in cheers were: Ann Higgins, Chief cheerleader; Susie Ketner, Verna Spainhour, Patricia Fulk, and Bettie Dancy.

Roby Walls, Adrain Stanley, Billy Hall, Margaret McDonald, Janice Davis, Nancy Kapp, and Peggy Warren were among those who treated us to many exciting basketball games.

Early in our senior year we began to look forward to our trip to Washington, D.C. in the spring. It was one of the most thrilling experiences we were ever engaged in as a group, and I am certain we shall never forget it.

To earn money for our trip we planned our projects early in the year. The first, a talent show and baby contest, proved to be quite successful and was fun for all. Our second project, intramural sports, provided a different type of entertainment and was thoroughly enjoyed by all who participated.

The annual staff was selected and work began on the second edition of the TOHARI. Carolyn Nimitz, the editor, was assisted by Ann Higgins, literary editor; Paul Newman, treasurer; Sidney Winslow, sports editor; and Patricia Strader, business manager.

In preparation for the graduation exercises, the Vesper Speakers and Class Day officers were elected. Vesper Speakers are: Alicia Conrad, Don Doub, Jeannie Woosley and Susie Snyder. Class day officers are: Prophet, Ed Oberhofer; Historian, Patricia Strader; Testators, Mattie Sapp and Susie Snyder.

We were privileged to have initiated in our senior year a chapter of the National Honor Society. Kay Davies, Ann Higgins, Bobby Shouse, Ed Oberhofer, Sara Anderson, Jeannie Woosley, Sidney Winslow, Janet Shields and Ann Petree, were some of the seniors who were accepted by our chapter.

We are now at the end of our final year in Northwest High School. The time was short but the knowledge we have gained, the friendships we have made, and the fun we have had--all are precious memories which we shall cherish forever.

Best All-Around

SUSIE SNYDER
SID WINSLOW

Most Likely To Succeed

MATTIE SAPP
ED OBERHOFER

Best Looking

ALICIA CONRAD
GENE CLANTON

Best Groomed

JO ANN HARTMAN
WALTER BREWER

Most Athletic

MARGARET MEDLIN

MIKAL BARNES

Most Talented

CAROLYN NIMITZ
JOE MEDLOCK

Wittiest

CAROL SUE SPARKS
HERBERT JONES

Most Popular

SUSIE SNYDER
ALEX COUNCIL

Class Prophecy

The time is the future:
The place is Somewhere, New Mexico.
The people are those of Northwest's class of '57.
The project is the first rocket ship to the moon.
The scenes of efficiency are as follows:

At the base of the moon rocket we see Donald Doub showing the dangers of space flight to the maintenance crew consisting of Ken Lawson and Clive Scott (boy genius.) We gather from their conversation that everything is going along smoothly.

The scene switches to the blockhouse where we see James Bolton, Chief promoter of this project, and world famous rocket enthusiast, asking the head of the project, Dr. Mikal L. Barnes, for the measurements of the crew members. An interesting sidelight is that Mr. Bolton is owner and Chairman of the Board of The Handy Dandy Do-It-Yourself-On-The-Lay-Away-Plan Funeral Parlors. In walks FBI agent Walter Brewer followed by his four secretaries: Bettie Dancy, Janet Sharpe, Katie Sprinkle, and Kay Lawson. He explains that this is just a routine check, but he says they should be on the lookout for foreign agents, Gene Byrd, Charlie Davis, and Travis Butner. Walter says he has to leave soon to get back to his office where his first platoon of secretaries can check out. Walter is managed by Gene Clanton, a firm believer in the two-platoon system. The second platoon, by the way, consists of Barbara Daniels, Faye Davis, and Gail Lineback.

Next we go to the administration building, which is fifteen miles from the rocket site. Here we find the famous trio of harmonic engineers, Sara Anderson, Shirley Marshall, and Gail Banner. Doing the paper work for them are Evelyn Burrow, Wanda Moxley, Phyllis Patterson, Shelvia Jean Boles, and Ruby Cox. In the next department we find the aeronautical engineers, Alton Hill, Gene Crews, Alex Council, Doug Barr, and Grady Cole. The head of this department is Colonel Paul R. Newman III, world famous for being the only person ever to survive four jet fighter crashes in one week. Down a door from this department we find the great test pilots who made this project possible. They are undergoing their routine mental, physical, and psychic examinations; their names: Herbert Jones, Charles Wolff, Albert Newsome, and the most famous of them all, Bobby Shouse.

Next we pass through a large room where we see many people doing the necessary secretarial work; among these are Martha Shields, Jean Grubbs, Virginia Wilkinson, Sandra Worrel, Katie Hilton, and Peggy Warren. The next door we come to is marked "High Altitude Research." Inside we find Roby Walls, Dallas Marler, Richard Ketner, and their boss, Billy Hall. On the second floor we enter a lounge where the crew of expert fuel loaders is engaged in a five card game of skill. Those participating are

Class Prophecy

Johnny Eldridge, Jimmy Westmoreland, and Johnny Whitman. Onlookers, eager to participate in this game of rectangular celluloids, are Ed "Game-of-Chance" Hartman, David "Now-or-Never" Boger, and Paul "Let's-Have-a-Little-Fun" Strupe.

We discover that this room is the PX. At a stand featuring necessities we see Wafs Janice Davis and Gaye Fuller vending poker essentials, Waf Wanda Joyner pushing Coke; Sue Ketner is in clothing. Hostesses Betty Dunnavant and Betsy Hall, assisted by Jo Ann Hartman, are showing the sights to business tycoons, Mr. Sidney Winslow, Esq., and Mr. Ade Stanley. Mr. Stanley got rich in the oil business, while Mr. Winslow was peddling hot rod Fords. In the corner we find Jimmy Whelan, Hugh Kearney, and David Lawson shooting craps. You may laugh, but these fellows make their living this way.

Into the room walk Peggy Nicholson and Louise Wall, who announce that the PX is to be closed until after blast off, which is only hours away. We go to the third floor where we find guarded rooms in which much secret information is hidden. On duty we find Charles Watson, Roy Allen, and Jimmy Bodenhamer. These men are armed to the teeth and no one may pass without a permit signed by the members of the security board consisting of Mark Raby, Ann Petree, and Shelby Phillips.

Many of the personnel hurry back to the rocket site on buses driven by Earlie Vogler and Joe Medlock. Both of these men are partners and own the bus line, but they are wise businessmen. They are always on the lookout for ways to save money, not having to hire additional bus drivers being one of these ways.

Many of the people close to those on the projects are gathered outside the danger zone. Among these are Nancy Kapp, Janet Shields, Nancy Cox, Kay Davies, Amy Jo Kiger, Shelby Marsh, Jean Morgan, Verna Lee Spainhour, Carlene Martin, Bonnie Spaugh, and Carol Ann Utt. The hour has come for blastoff. Ten-nine-eight-seven-six-five-four-three-two-one-fire!-----s i l e n c e----S i r e n s wail!! What has gone wrong? In the blockhouse there are unhappy faces; most dejected of all - James Bolton.

In a little brick fourteen room house about six miles from the administration building there is a gathering of culprits, Ann Higgins, Pat Strader, Margaret McDonald, Carolyn Nimitz, Mattie Sapp, and Susie Snyder are the darling wives who could not bear to see their loved ones go to the moon. Thy had lifted a part of the firing mechanism. How were they to know that it was an unmanned vehicle?

And by the way, how do I know all this is true? In the future there is an ingenious inventor who sends messages back to our times. Her name is Carol Sue Sparks, and she just couldn't keep all this knowledge to herself.

And who am I? Can't you tell? ---Why I'm the biggest liar that ever told a story, and I remain your faithful and obedient (not to mention clairvoyant) servant and prophet.

EDWARD OBERHOFER

Last Will and Testament

We, the 1957 Graduating Class of Northwest High School, possessing at least fair intelligence along with superhuman abilities, do hereby will and bequeath our most characteristic and prized possessions to such underclassmen and other person as we deem most able to profit by our bequests. Realizing that we are about to pass out of scholastic existence, we hereby declare this to be our last will and testament.

ARTICLE I

Item I: To our ever-understanding principal Mr. Julian Gibson, and to the patient members of our faculty, we leave our affection, and a deep sense of indebtedness. Although we have seemed a bit irritating and unappreciative at times, we hope you will accept our sincere apologies.

Item II: To what is now known as the junior class, we leave our good times and roller-coaster experiences in Washington, D.C. (We hope you won't mind the unpaid bills that go along with the trip.)

Item III: To the present sophomore class, we leave our delapidated themes and dog-earred book reports. Although they seem like total nonsense now, we are sure they will be considered prize possessions later.

Item IV: To the freshmen class, we leave our many tragic experiences with the hope that they will profit by our mistakes. Beware! Don't make the same ones we did!

ARTICLE II

Individual Bequests:

Sara Anderson leaves to Shirley Merritt her position at the scholastic head of the senior class.

Edward Oberhofer leaves to Rosie Kimball his title of "Official Scorekeeper." (If it's necessary to make errors, please make them to Northwest's advantage!)

To Karen Romaniw, Ann Higgins leaves many sore throats from cheerleading practices.

Kay Lawson leaves her winning smile to Ronda Kay Holland. (Take care of it, Ronda. It'll take you places!)

To Sally Weston, Gail Lineback leaves her neat and polished appearance.

Joe Medlock leaves his many talents to Alice Edwards. (Combine your talent with his, and we are sure you will achieve the superlative position he now holds).

Jeannie Woosley leaves her ability as an outstanding speaker to Jeannie Church.

Paul Newman leaves his supernatural appetite to Ann Leinbach..(Added to the one she already has, this combination should provide employment for at least two additional cafeteria workers.)

Charles Watson leaves!!!

To Ken Vaden, Billy Hall leaves all the inches he has above six feet six.

Alex Council leaves to his "little" brother Miller his position on the All-County Football Team.

Margaret McDonald leaves to her sister Jeanie her high scoring abilities (May she keep alive the McDonald name!)

Betty Dancy leaves her extra postage stamps to Daisy Mae Pyrtle.

Gene Clanton, Ed Hartman, and Herbert Jones leave to Phil Spainhour, Jackie Rutledge, and Wayne Kiger their rook cards for those days when you "just won't be able to make it" to school.

Verna Lee Spainhour, leaves to some faithful soul her position as bus driver--with it goes the responsibility of flat tires and bent fenders.

Betty Dunnavant leaves to Mrs. Wilkes her chewing gum. (She has asked for it so many times we thought maybe she might like to have it.)

The Last Will and Testament

To his sister Linda, Doug Barr leaves the task of getting her own way to school from now on. (Sorry Linda, he won't be going your way from now on.)

Peggy Warren leaves to Peggy Jo Smith her ability to outwit Mr. Settle and get "A" excuses.

Mikal Barnes leaves to next year's senior treasurer his treasurer report. (How he will untangle them we don't know.)

Jimmy Bolton leaves to Harold Cone his helpful ways which have gained him the respect of his classmates in years past.

David Lawson, Jimmy Bodenhamer, and Gene Crews, leave their "angelic" personalities to Dallas Blakeley, Grey Waller, and Roger Longbottom.

Nancy Kapp leaves her ability to keep a trailer, keep a husband, and keep up with schoolwork to Lib Kennedy.

Janice Davis leaves her mischievous ways to Janet Wall. (Uh oh!!)

Danny Clodfelter, leaves to Marcus Smith, his slightly worn cast. (Hang on to it. It's still good for a few A excuses.)

Nancy Cox, leaves her unquestioned talent for bookkeeping to Joe Tuttle.

To Ruby Gayle Cartner, Donald Doub leaves the honor of being a Vesper Speaker.

Gaye Fuller, Peggy Nicholson, and Katie Sprinkle, leave their long hair to Martha Crater and Brenda Hill.

Carlene Thomas and Evelyn Burrow leave their love for red and white Fords (and their drivers) to any other Ford-lover.

Sid Winslow leaves his superlative position as "Best All Around" to Bill Ray.

Sue Ketner leaves peace and quiet to the halls of Northwest. (Thank Goodness!!!!)

Janet Shields wills her outstanding intelligence to David Hartgrove.

Virginia Wilkinson leaves to Jim Olsen her sweet, Southern accent.

Bobby Shouse leaves to Sylvia Holt the privilege of taking part in presenting the morning devotional hymns.

To Jerry Stoltz, Ade Stanley leaves the slightly scarlet blush.

Carolyn Nimitz leaves her position as editor-in-chief of the annual to Melinda Smith.

Grady Cole leaves to Billy Cole his classic book reports. (Take care of them. Mrs. Newman will be calling for them next year.)

Roby Walls leaves the presidency of the Key Club to Don Yarbrough.

Betsy Hall leaves to Linda Arrington her place on the feature pages of next year's annual.

Patricia Strader leaves to Phyllis Leinbach her great interest in Allied Youth. (Follow in her footsteps, Phyllis, and you, too, will be the fine leader she has been.)

Wanda Joyner, Jean Morgan, and Carol Utt leave their sweet and likeable ways (which have won them scores of friends) to Linda Slate and Pat Simmons.

To Mary Lee Long Patricia Fulk leaves her place on the cheerleading squad. (Mary Lee's done such a fine job as an alternate, we think she really deserves this position!)

Richard Ketner leaves his little pick-up truck in the custody of David Hall.

We, Mattie Sapp and Susie Snyder, leave to some poor soul the "Brainwashing," but enjoyable task of writing the Last Will and Testament.

We, the 1957 Graduating Class affix our seal on this the day of May thirtieth, in the year of our Lord, one thousand, nine hundred and fifty-seven.

Witnesses:
Mac and Muff

MATTIE SAPP
SUSIE SNYDER
Testators

JUNIORS

CLASS OFFICERS

Don Yarbrough, President; Linda Jarvis, Vice-President; Daisy Mae Pyrtle, Historian; David Hartgrove, Parlimentarian; Neal Lineback, Treasurer.

EVELYN ANDERS

CLIFTON BARBER

DAVID BECK

DALLAS BLAKELY

CLASS OF '58

RONNIE BOGER

IRA BOYLES

BRENDA BUTNER

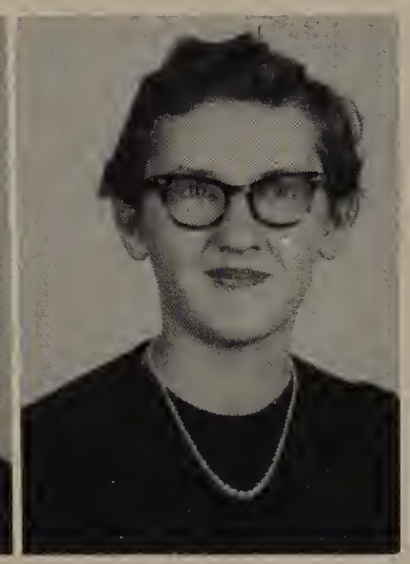

WILMA CANTER

RUBY CARTNER

LARRY CHOPLIN

KAYE CLANTON

HAROLD CONE

CLASS OF '58

MILLER COUNCIL

ANNE COX

MARTHA CRATER

JERRY DAVIS

PHYLLIS DAVIS

DORIS DEES

MARY DINKINS

JESSE DULL

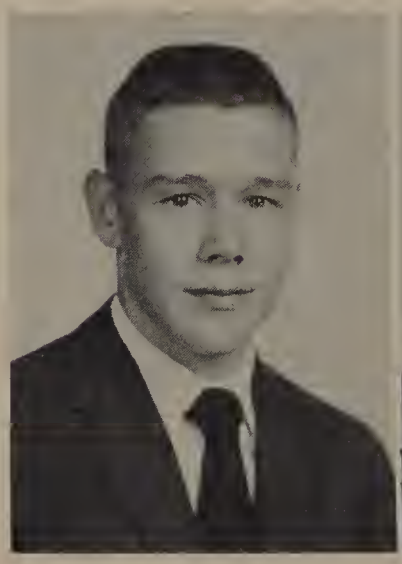

RAYMOND DYER

BILLIE FLIPPIN

HUGH FULCHER

MARGIE FULTON

SHIRLEY GILLEY

DON ED GRIFFIN

MARIE GRUBBS

DAVID HALL

CLASS OF '58

JERRY HARPE

LINDA HARPE

ANNETTE HARTGROVE

DAVID HARTGROVE

BRENDA HILL

MARTHA HILTON

BESSIE HOLLAND

JANET HOLT

CLASS OF '58

BILL HUNTER

SHELBY ISSACS

LINDA JARVIS

MAE BELLE JOYCE

JOHN KAPP

ROSIE KIMBALL

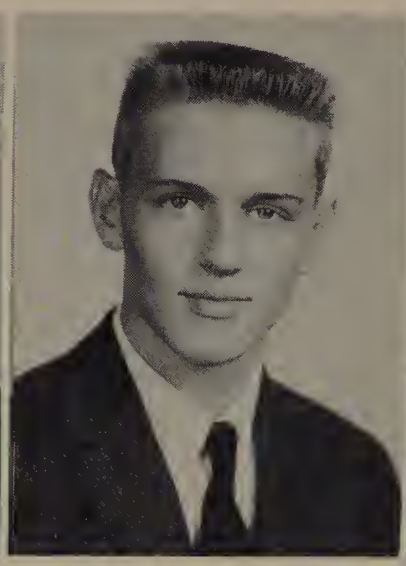

BENNY KIGER

WAYNE KIGER

BARBARA KISER

MARY ELLA KISER

DOT LAWSON

ANN LEINBACH

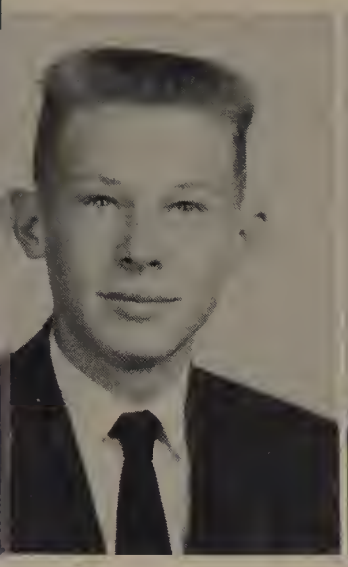

EDDIE LEVAN

LARRY LINEBACK

NEAL LINEBACK

MARY LEE LONG

CLASS OF '58

ROGER LONGBOTTOM

MIKE MASENCUP

RONNIE MATTHEWS

DOLORES MERRITT

SHIRLEY MERRITT

DAVID PETREE

D. C. PETREE

PHYLLIS PFAFF

CLASS OF '58

LARRY PITTS

JAMES POOLE

CARL POPE

DONNIE PULLIAM

DAISY MAE PYRTLE

BILL RAY

DOT RING

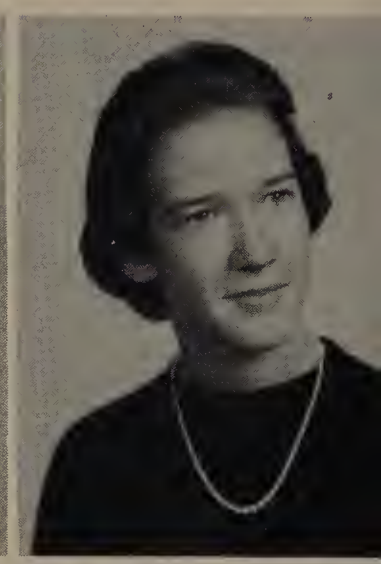

ANN ROBERTS

JANE ROBERTSON

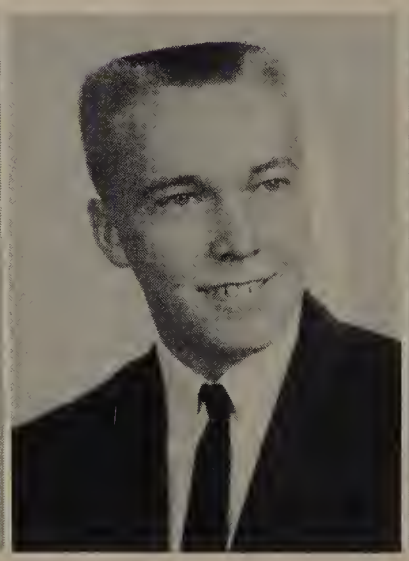

MORRIS ROBERTSON

LINDA ROBINSON

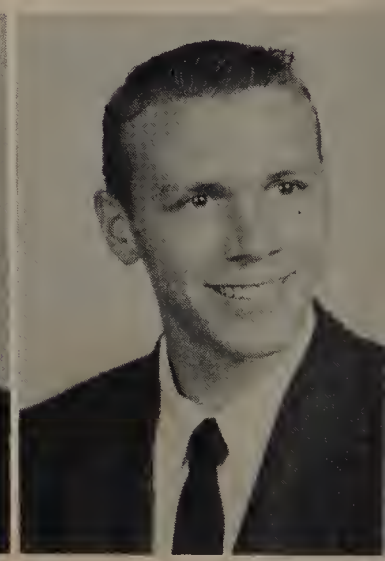

MIKE ROMANIW

JACKIE RUTLEDGE

LINDA SHELTON

MARY SHERRILL

PAUL SHROPSHIRE

JO ANN SHOUSE

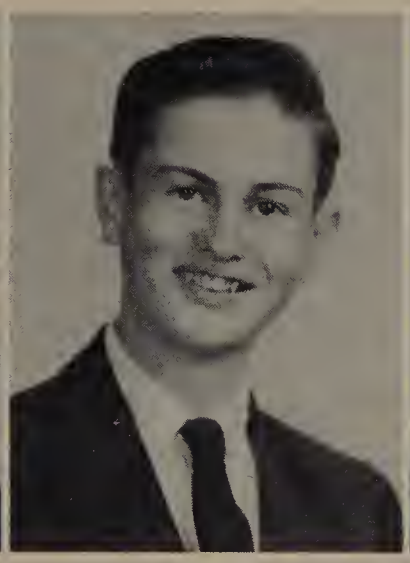

RICHARD SHOUSE

PAT SHUMAKER

LILLIE SMITH

MELINDA SMITH

PEGGY SMITH

SYLVIA SMITH

PHIL SPAINHOUR

CLASS OF '58

CLASS OF '58

DELAINE SPRINKLE

GLENDA SPRINKLE

TONY SPRINKLE

PHIL STYERS

ROBERT STYRON

JIMMY TALLY

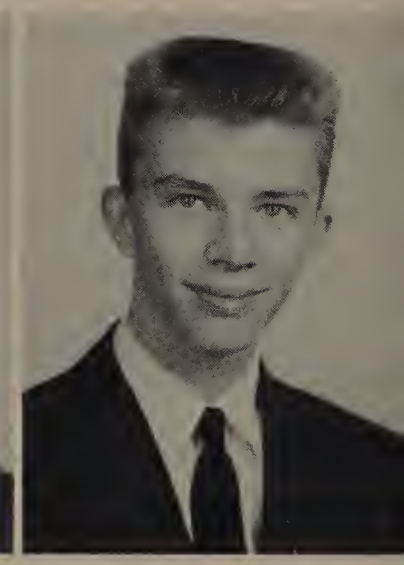

JOE TUTTLE

KEN VADEN

JIMMY WELBORN

PETE WILLIAMS

DON YARBROUGH

SALLY WESTON

BARRY WILKINSON

CLASS OF '58

SOPHOMORES

CLASS OFFICERS

Tommy Flynt, Secretary; Linda Barr, Vice-President; Jerry Stoltz, President;
Ken Moore, Treasurer.

LINDA ARRINGTON

BILLY JOE ASHBURN

SYLVIA ASHBY

JOE BANNER

STEPHEN BAROTTA

LINDA BARR

BARBARA BECK

JUNE BECK

BETTY BLACKBURN

MACKIE BLACKBURN

DONALD BODENHAMER

LINDA BODENHAMER

PEGGY BODENHAMER

JULIA BOWEN

LARRY BRITTAIN

CLASS OF '59

CLASS OF '59

BARRY BROWN
CABELL BUTNER
BONNIE CHAMBERS

STEVE CLINARD
OLIVIA COE
FAYE COLEY

DEL CRAFT
FAYE CRAFT
FAITH CURTISS

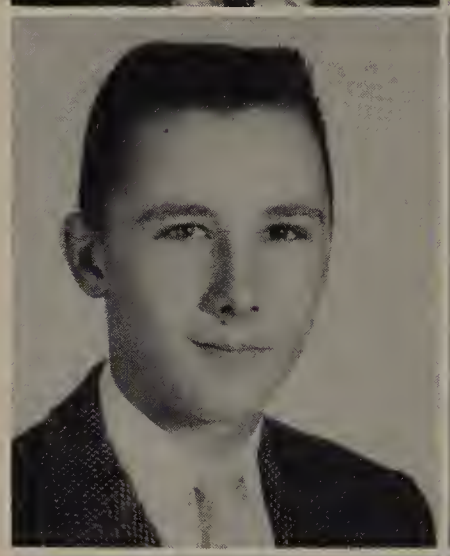

BARBARA DOUB
JANICE DOUB
MARY LEE DURHAM

ALICE EDWARDS
KAY ELLIOTT
CAROLYN FEARRINGTON

TOMMY FLYNT

CAROL FORD

JOAN FOSTER

RICHARD FOSTER

MARIE FULK

CHESTER FULTCHER

WANDA GOFORTH

ERNEST GOLDING

BECKY GOWENS

LARRY GRIFFIN

NORRIS GRIFFIN

IRVIN GROGAN

RICHARD GRUBBS

SHARON HABICH

JUDY HAMILTON

CLASS OF '59

CLASS OF '59

BARBARA HANN
MARIE HARRIS
JESSIE HENSLEY

LANE HESTER
MARY RUTH HILTON
MICKEY HOLLAND

SYLVIA HOLT
BARRETT HUNTER
NANCY IRVIN

MARGARITE KISER
MARGIE LANE
ANN LAWSON

SONNY LAWSON
PHYLLIS LEINBACH
HARRY LOGAN

BRENDA LUPER
ANDREW LYON
C. G. MARLER

NANCY MARSH
SONJA MATHIS
BENNY MOORE

KEN MOORE
LINDA MOORE
MARGARET MOORE

CLASS OF '59

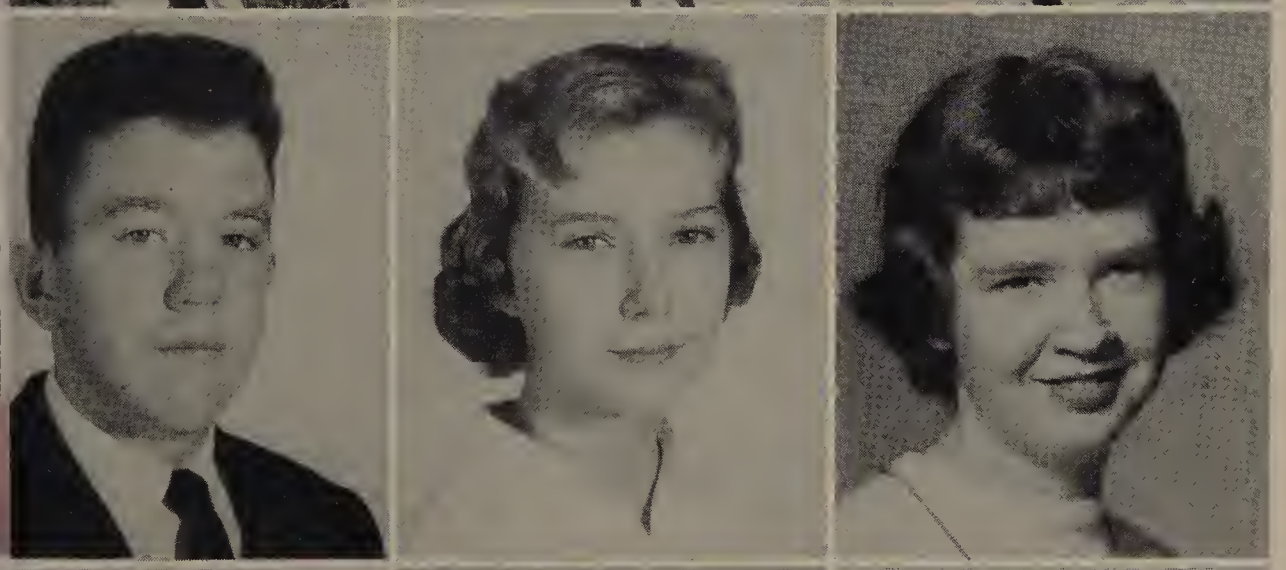

ROGER MORGAN
LINDA MOSER
RUBY MURPHY

DERRY NORMAN
JEANETTE NORMAN
JIMMY OGBURN

CLASS OF '59

SARA OGBURN
JIM OLSEN
BRENDA OVERTON

C. W. PARKER
JEAN PHELPS
JERRY PILCHER

MARTHA PITTS
CONNIE PLUNKETT
DONALD POOLE

TIM POWELL
SHELIA QUALLS
ROBERT REDDICK

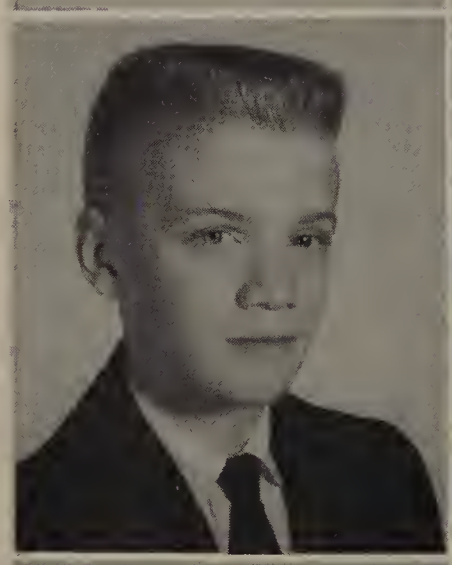

SYBIL RHODES
PATSY ROGERSON
KAREN ROMANIW

DIANE ROUSH
JANE SAVAGE
FRANKLIN SHELTON

JUDY SHELTON
FRED SHORE
JUDY SHOUSE

LARRY SHOUSE
DEANNA SHUMAKER
PAT SIMMONS

LINDA SLATE
BILL SMITH
DURWARD SMITH

MARCUS SMITH
WALTER SNELL
DOUGLAS SPRINKLE

CLASS OF '59

CLASS OF '59

JUDY SPRINKLE
DORIS STEWART
FRANK STITH

JERRY STOLTZ
KENNETH STYERS
BETTY SUMNER

MIKE TAYLOR
CLARICE TESSIER
LINDA THACKER

DAVIS THOMPSON
DOLORES TISE
VOIT TUTTLE

WANDA TUTTLE
DON WAGONER
BRUCE WALKER

ED WALL
JANET WALL
GREY WALLER

LARRY WEAVER
LINDA WELLS
CHARLES WHITE

JERRY WHITMAN
NORMA WILMOUTH
THOMAS WINSOR

ANN YARBROUGH
LINDA YATES
SHARON YOKELY

CLASS OF '59

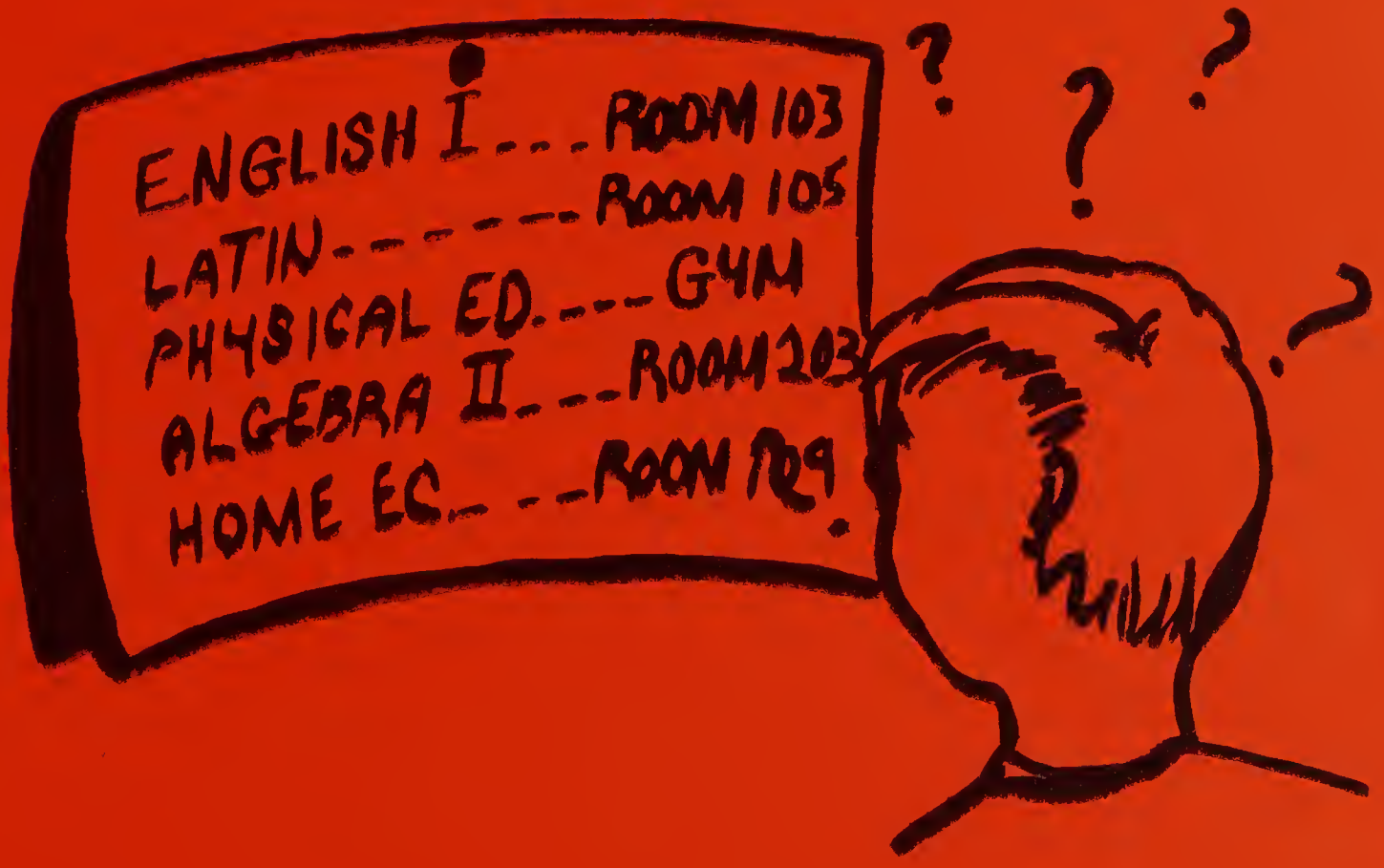
ENGLISH I... ROOM 103
LATIN..... ROOM 105
PHYSICAL ED.... GYM
ALGEBRA II... ROOM 203
HOME EC... ROOM 109.
?
?
?

FRESHMEN

CLASS OFFICERS

Bill Ogburn, Richard Bovender, Kenneth Hartman, Jeanie McDonald

DONALD ADAMS
BETTY ALLEN

JOHNNY ANDERSON
JOHN ARMSTRONG
DAVID ARRINGTON

EDDIE ATKINS
TONY BARKLEY
JAMES BECK

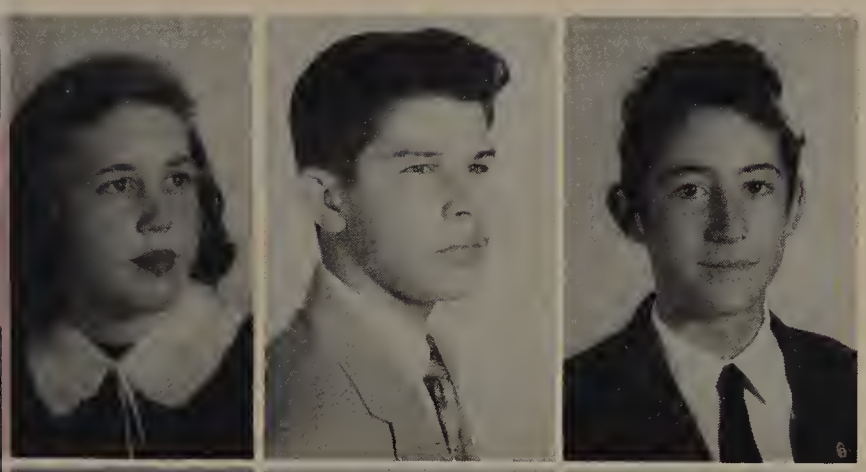

NORMIE BLACKBURN
BURNETTE BLAKLEY
FREDDIE BLAYLOCK

ELEANOR BODENHAMER
WILLIS BODENHAMER
BILLY BODSFORD

ALTON BOGER
BOBBY BOLES
TOMMY BOOSE

CLASS OF '60

RICHARD BOVENDER
BETTY BOWEN
MARGARET BOWEN

BRUCE BREWER
DON BREWER
KARLENE BRISTOW

PEGGY BURROW
SANDRA BYRD
H. A. CATES

HELEN CATES
DONNIE CHURCH
KAREN CLINE

DOT COLE
DONALD COLGERT
BOBBY COLTRANE

SAMMY COPE
ROBERT CRANOR
CAROLYN CRATER

CLASS OF '60

RICHIE CRATER
LINDA CREASMAN
LINDA CROMER

RONNIE CULLER
GERALD DEAL
BOBBY DENNY

GALÉ DRAKE
JULIAN DRAKE
CAROLYN DURHAM

MAC ENGLAND
MARILYN ENGLAND
DON FOLDEN

BOBBY GARMON
ROBERT GOINS
DORIS GORDON

BETTY GORDY
CARL GRIGGS
CAROLYN GROSECLOSE

CLASS OF '60

PHILIP HALL
DIANA HANN
MARY HARGADON

GRAY HARPER
JUANITA HARRIS
WAYNE HARRIS

MARY AGNES HARRISON
KENNETH HARTMAN
TOMMY HAUSER

CLASS OF '60

WAYNE HAUSER
ABE HEATH
CAROL HELSABECK

MIKE HENDRIX
NANCY HENDRIX
TOMMY HILL

RONDA HOLLAND
GLENDA HOLT
DEAN HUNTER

TED HUNTER
JANE HUTCHINS
NICK IRWIN

SARA LYNN ISOM
PHILIP JARVIS
NORMA JESTER

BARRY JOHNSON
LLOYD JONES
TOMMY JORDAN

HUGH KEY
STEVE KIGER
E. J. KING

CORA LAW
BUSTER LAWSON
SALLY LAWSON

ROBERT LITTLE
DAVID LONG
MARY LONG

CLASS OF '60

REBECCA LONG
WAYNE LUCAS
GEORGE MARLER

KARL MARSHALL
PATSY MARSHALL
GLORIA MASENCUP

REBECCA MATTHEWS
SARA McCARTER
JEANNIE McDONALD

JANE MERRITT
HAL MESSICK
LINDA MILLER

BARBARA MOORE
BILLY MOORE
JOHNNY MOORE

HELEN MOORE
ELLIS MORGAN
GEORGE MORRIS

CLASS OF '60

RACHEAL MOTSINGER
JUDY NANCE
DOUGLAS NEWSOME

BILL OGBURN
PHILIP OGBURN
BARBARA OLIVER

EASLEY PACE
TED PEOPLES
DIANA PERRYMAN

DAVID POINDEXTER
RICHARD REDDING
JOANNE REECE

CLARK RICHARDSON
JANE RING
NANCY ROBB

CAROL ROUSH
NANCY RUTLEDGE
DICK RYMILL

CLASS OF '60

BOBBY SETZER
TERRY SHORE
TOMMY SHORE

JERRY SHOUSE
KAY SHOUSE
LYNN SHOUSE

PRICILLA SHOUSE
SALLIE SHEEK
TONY SMITH

RONNIE SMITHERMAN
FAYE SPEAS
NANCY SPEAS

MYRA SPENCER
CHRISTINE SPRINKLE
HARVEY SPRINKLE

ROBERT SPRINKLE
KATIE STANLEY
MARIE STOLTZ

CLASS OF '60

JUANITA STEWART
PEGGY STYERS
GERALD SULLIVAN

JOHNNY TALLY
ANN TERRY
FRANCES TUTTLE

GRAY TUTTLE
JEANETTE TUTTLE
JOHNNY TUTTLE

SARAH ALICE VANHOY
CAROLYN VAUGHN
V. D. WALL

MARIE WALLER
MELVIN WALKER
KATHLEEN WATSON

BOBBY WARREN
LINDA WEAVER
CAROLYN WEST

CLASS OF '60

MARY WESTMORELAND
TOMMY WHICKER
MACK WHITE

ANN WHITMAN
HOWARD WILLIAMS
JACK WILLIAMS

CLASS OF '60

PATRICIA WILLIAMS
MELVIN WILKINS
CAROL WINFREY

JERRY WOOD
LONNIE YARBROUGH
ROBERT ZIGLAR

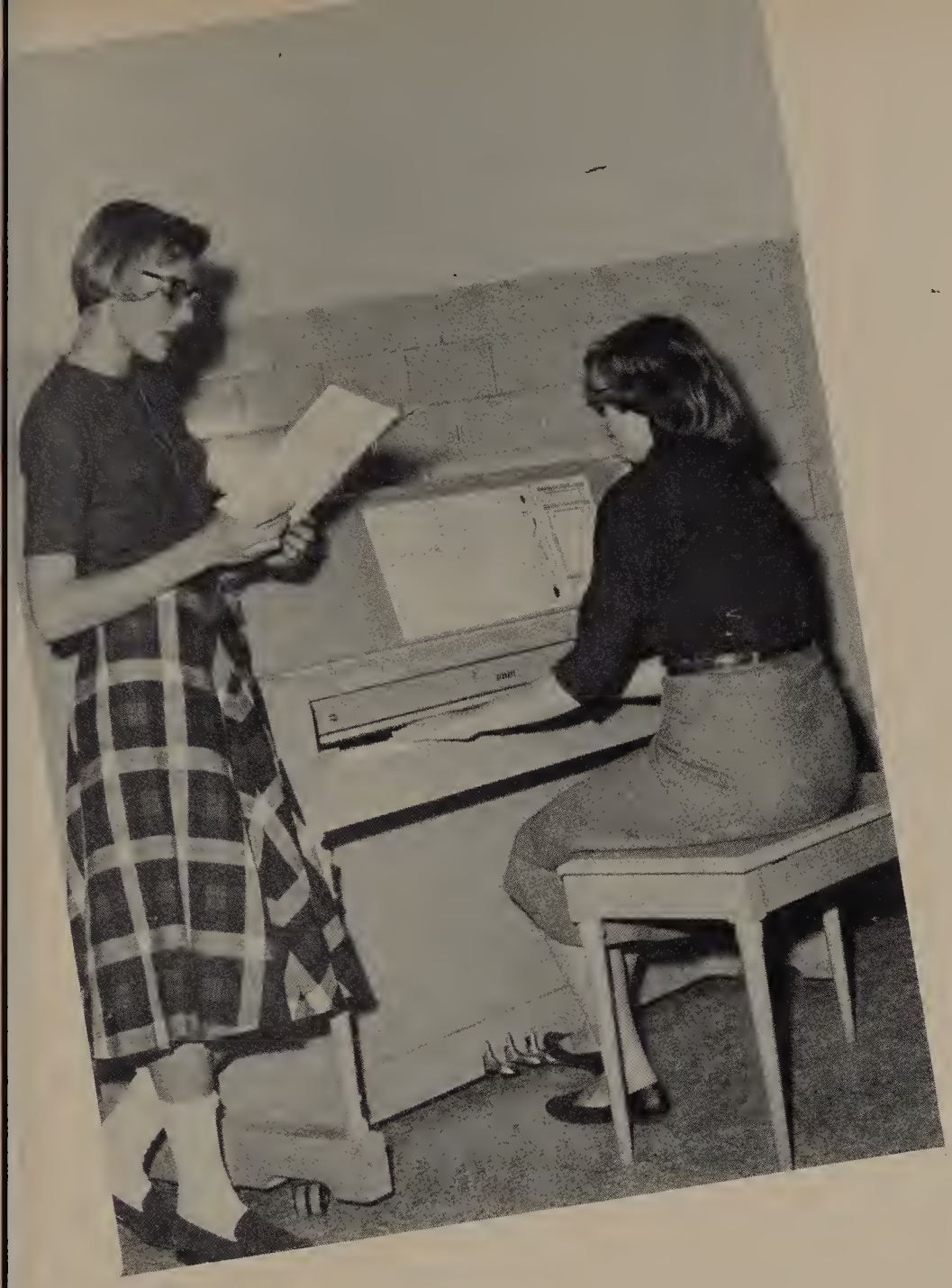

NORTHWEST

HIGH SCHOOL

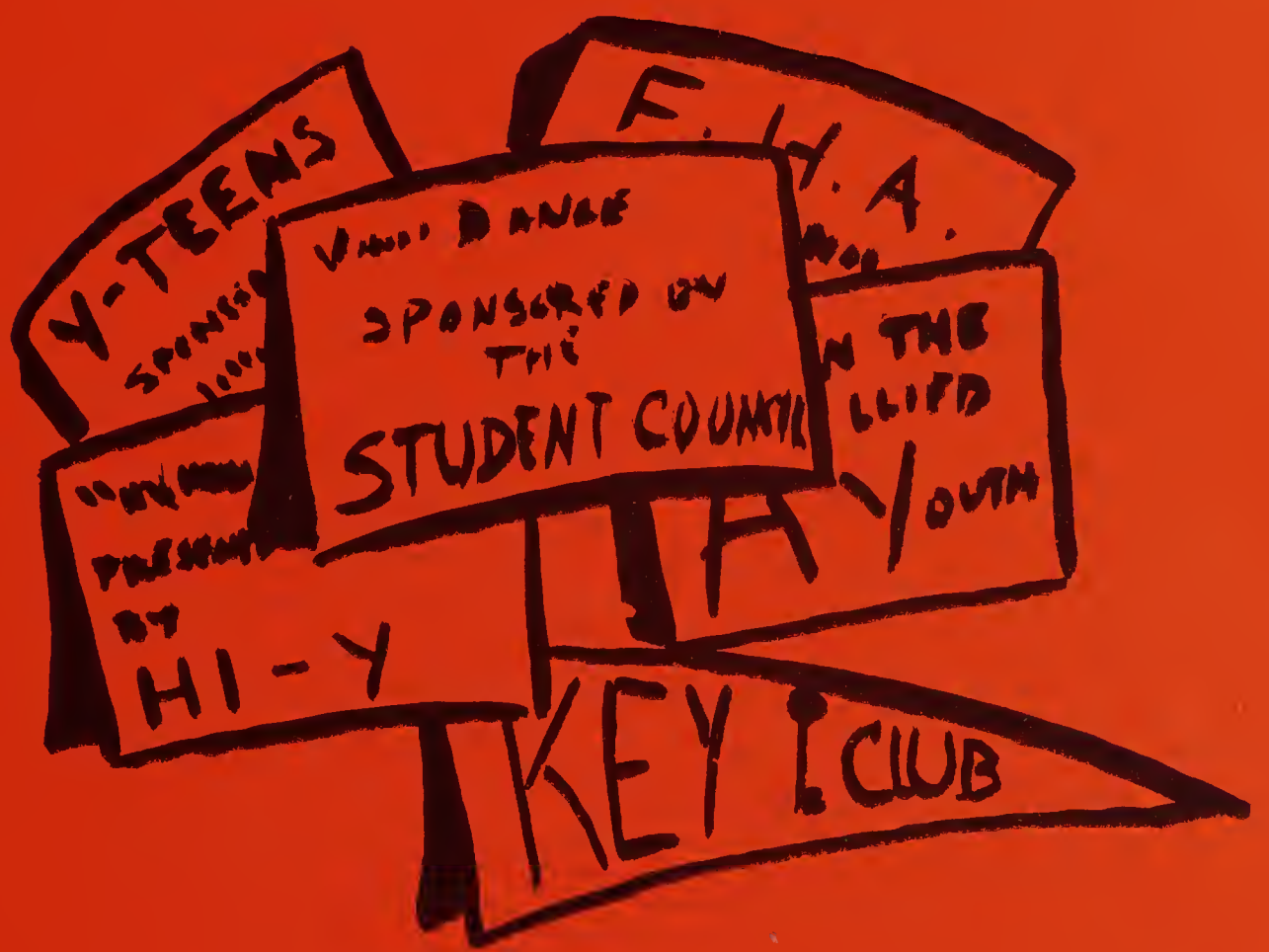

ACTIVITIES

National Honor Society

First Row: Melinda Smith, Sara Anderson, Ann Leinbach, Patricia Fulk, Ann Petree, Ann Higgins. Second Row: Shirley Merritt, Phyllis Patterson, Jeanie Woosley, Mattie Sapp, Janet Shields, Jimmy Welborn. Third Row: Margaret McDonald, Carolyn Nimitz, Edward Oberhofer, Annette Hartgrove, Sid Winslow, Daisy Mae Pyrtle, Bobby Shouse, Kay Davies.

Junior Marshals

Seated: Melinda Smith, Shirley Merritt, Chief; Wilma Sue Canter. Standing: Ann Leinbach, Daisy Mae Pyrtle, Mary Ella Kiser, Linda Robinson.

Class Day Officers

Edward Oberhofer, Prophet; Mattie Sapp and Susie Snyder,
Testators; Patricia Strader, Historian.

Vespers Speakers

Alicia Conrad, Susie Snyder, Donald Doub, Jeanie Woosley.

Edwar[illegible]berhofer

Lieutenant Governor Key [illegible] Carolinas District, Division 3.

Honor Graduates

Seated: Phyllis Patterson, Mattie Sapp, Patricia Fulk, Janice Davis, Sara Anderson. Standing: Sid Winslow, Margaret McDonald, Edward Oberhofer, Kay Davies.

PATRICIA STRADER
Business Manager

CAROLYN NIMITZ
Editor

MRS. NEWMAN
Advisor

PAUL NEWMAN
Treasurer

ANN HIGGINS
Literary Editor

MELINDA SMITH
Art Editor

SID WINSLOW
Sports Editor

CAROL ANN UTT
Feature Editor

TOHARI STAFF

Hi - Lite

JANET SHIELDS
Editor

Staff

ED OBERHOFER
Managing Editor

SHELBY PHILLIPS
Feature Editor

BOBBY SHOUSE
Business Manager

Student Council

Kneeling: Roby Walls, Sid Winslow, David Hall, Tim Powell, Del Craft, Burnette Blakely, Eddie Atkins, Ronald Jester, Bobby Shouse. Standing: Rachel Motsinger, Alice Edwards, Becky Gowens, Olivia Coe, Mattie Sapp, Linda Jarvis, Susie Snyder, Ann Leinbach, Phyllis Davis, Sylvia Holt, Daisy Mae Pyrtle, Mrs. Pratt.

Student Council Officers

Roby Walls, Treasurer; Susie Snyder, President; Daisy Mae Pyrtle, Vice-President, Tim Powell, Secretary.

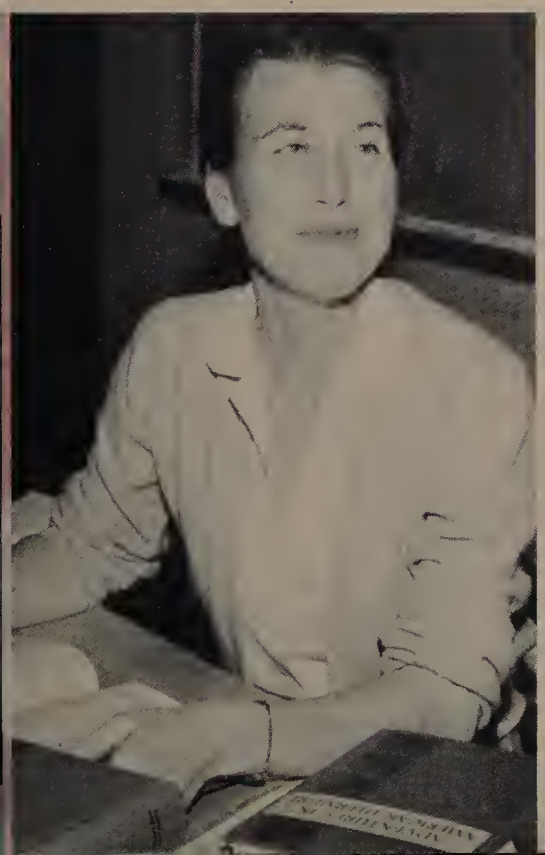

MRS. PRATT
Faculty Advisor

First Row: Martha Shields, Ann Petree, Janet Sharpe, Jo Ann Hartman, Glenda Holt, Judy Shouse, Linda Arrington, Sybil Rhodes, Linda Barr, Phyllis Leinbach, Sonja Mathis, Jean Phelps. Second Row: Brenda Hill, Gail Lineback, Janet Shields, Shelby Phillips, Janice Davis, Margaret McDonald, Mary Hilton, Sylvia Ashby, Kay Elliott, Bonnie Chambers, Jane Savage, Becky Matthews. Third Row: Betty Dancy, Carolyn Nimitz, Shirley Merritt, Bonnie Spaugh, Wanda Joyner, Amy Kiger, Jean Morgan, Daisy Pyrtle, Shirley Marshall, Benny Kiger, Patricia Strader, Alicia Conrad. Fourth Row: Danny Clodfelter, Paul Newman, Jimmy Tally, Ed Hartman, Paul Strupe, Gene Clanton, Herbert Jones, Ronnie Matthews.

Allied Youth

ADE STANLEY
Vice-President

MATTIE SAPP
Secretary

PATRICIA STRADER
President

GAIL LINEBACK
Treasurer

MRS. STEELMAN
Sponsor

Allied Youth Officers

Hi-Y

DANNY CLODFELTER
President

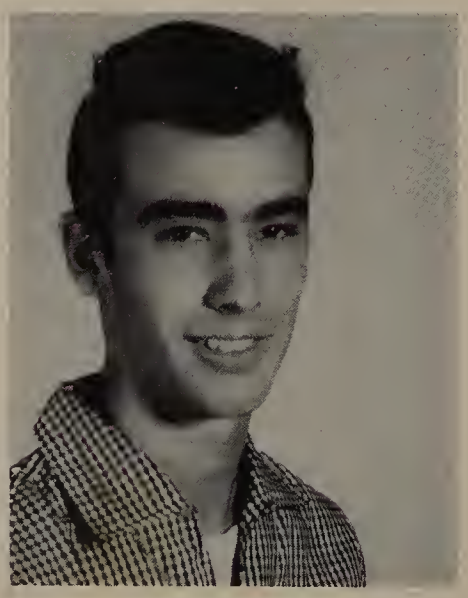

JOE MEDLOCK
Vice-President

MR. SETTLE
Sponsor

BOBBY SHOUSE
Sec.-Treas.

Jimmy White, Danny Clodfelter, Jimmy Whelan, Charlie Davis, David Comer, Ernest Golding, Bill Ogburn, Gerald Fletcher, Clifton Barber, Herb Jones.

Hi-Y Basketball Team

Key Club

First Row: David Hartgrove, Neal Lineback, Bill Hunter, Don Yarbrough, Larry Lineback, Jimmy Welborn, Tim Powell. Second Row: David Hall, Edward Oberhofer, Donald Doub, Roby Walls. Third Row: Mr. Mitchell, Walter Brewer, James Poole, Charles Wolff, Larry Choplin, Jerry Davis, Tommy Flynt, Frank Stith.

David Hartgrove, Secretary; Roby Walis, President; Neal Lineback, Treasurer; Donald Doub, Vice-President; Mr. Mitchell, Sponsor.

Key Club Officers

Future Homemakers of America

F. H. A.

MRS. PENNER
Sponsor

MRS. BENTON
Sponsor

Officers

GAIL LINEBACK
President

LINDA BARR
Vice-President

BRENDA HILL
Secretary

CAROL UTT
Treasurer

Mrs. Herbert Spainhour, Mr. McLean Mitchell; Mrs. E. T. Smith; Mrs. Gene Pratt; Mrs. Hoke Flynt, President; Rev. Mr. R. Wilkinson; Mr. Julian Gibson, Mrs. Winburn Craft; Mrs. L. E. Strader.

P. T. A. Officers

The National Congress of Parents and Teachers was founded in 1897 for the purpose of working together for the betterment of our schools.

For the past two years our own P.T.A. has unselfishly dedicated its time toward raising money to supply us with much needed equipment. An electric mimeograph machine; a public address system, installed in the gymnasium; furniture for the teachers lounge; and a catalog system for the library, are only a few of the gifts they have presented to us.

We wish to express our thanks to all the members of the board and the association for their efforts in our behalf.

4-H Club

Office Assistants and Secretary

Future Farmers of America

F. F. A.
Officers

KENNETH LAWSON
Vice-President

MARK RABY
President

JOE MARION
Treasurer

JOE TUTTLE
Secretary

MR. JARVIS
Sponsor

MR. SELLE
Sponsor

Bus Drivers

Bible Quiz Team

Seated: Shelby Phillips, Alicia Conrad, Wayne Hauser, Shirley Merritt, David Hartgrove. Standing: Carolyn Nimitz, Judy Hamilton, Janet Shields.

Library Staff

Cafeteria Staff

Mrs. Livengood, Mrs. Shouse, Mrs. LeVan, Mrs. Holland,
Mrs. Sapp, Supervisor.

Sr. Y-Teen Officers

DAISY MAE PYRTLE
President

ANN LEINBACH
Vice-President

RUBY GAYLE CARTNER
Secretary

LINDA ROBINSON
Treasurer

MRS. PHILLIPS
Sponsor

Jr. Y-Teen Officers

SHIRLEY MERRITT
President

JEAN PHELPS
Vice-President

JOAN FOSTER
Secretary

BECKY GOWENS
Treasurer

MRS. ELDER
Sponsor

Y-Teens

MR. AND MRS. NIFONG
Sponsors

SID WINSLOW
President

ALEX COUNCIL
Vice-President

Monogram Club

Glee Club

Band

ANN HIGGINS
Journal-Sentinel Correspondent

Shall I compare thee to a summer's day?
Thou art more lovely and more temperate.
--William Shakespeare

FEATURES

Jo Ann Hartman

Betsy Hall

Alicia Conrad
Susie Snyder

Sally Weston

Nancy Irvin

Susie Ketner

Jean Morgan

Betty Dunnavant
Gay Fuller

Jane Savage

Alice Edwards

Melinda Smith

ATHLETICS

Homecoming Court

Patricia Strader; Jo Ann Hartman; Susie Snyder, Queen;
Susie Ketner; Alicia Conrad.

ANN LEINBACH

SALLY WESTON

PATRICIA FULK

VERNA LEE SPAINHOUR

BETTY DANCY

ANN HIGGINS
Chief

SUSIE KETNER

KAREN ROMANIW

ALICE EDWARDS

MARY LEE LONG

MELINDA SMITH

Cheerleaders

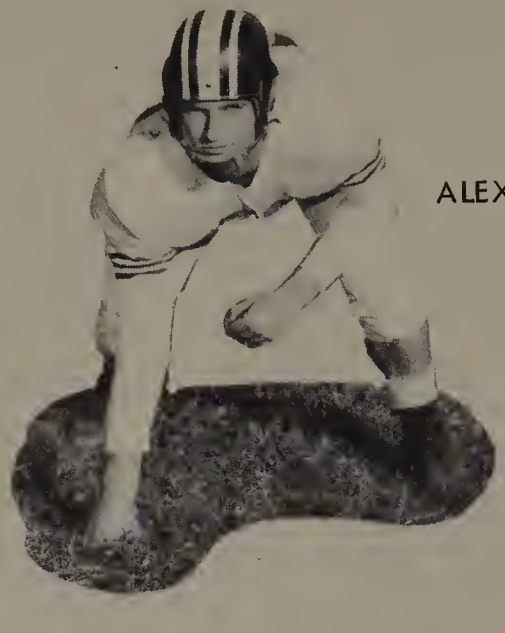

ALEX COUNCIL

DOUG BARR

CHARLES WOLFF

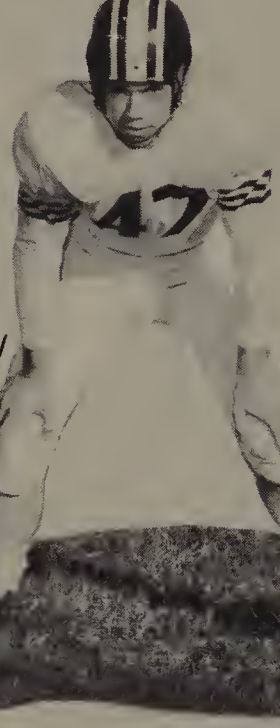

SID WINSLOW

RICHARD BOVENDER
LYNN SHOUSE
Managers

First Row: Doug Barr, Paul Strupe, Del Craft, Mike Barnes, Gene Clanton, Alex Councll, Ronnie Boger, Larry Brittain. Second Row: Mr. Cook, Sid Winslow,

MIKE BARNES

PAUL STRUPE

ED HARTMAN

Bobby Shouse, Hugh Whitted, Raymond Dyer, Jim Olsen, Dallas Blakley, Tommy Cash, Wayne Hauser, Stephen Barotta, Danny Coldfelter. Fourth Row: Durward Smith.

GENE CLANTON

HERB JONES

ALEX COUNCIL
GENE CLANTON
MIKE BARNES
Captains

BOBBY SHOUSE

ADE STANLEY

COACHES

COLON NIFONG
Football and Baseball Coach

DAVID COOK
Assistant Football Coach

CHARLES GILES
Boys' Basketball Coach

MARJORIE NIFONG
Girls' Basketball Coach

Majorettes

Jo Ann Hartman, Sybil Rhodes, Becky Gowens, Betty Dunnavant, Debbie Gibson, Olivia Coe, Chief.

Bowling Teams

NORTHWEST ACES AND NORTHWEST FALCONS

First Row: Ed Hartman, Daisy Mae Pyrtle, Bettie Dancy, Sally Weston, Nancy Irvin, Bobby Shouse, Paul Newman. Second Row: Phil Spainhour, Tommy Flynt, Walter Snell, Jimmy Whelan, Mike Romaniw, Ed Oberhofer, Mike Barnes, Larry Pitts, Charlie Davis.

Susie Snyder, Janice Davis, Nancy Irvin, Nancy Kapp, Linda Robinson, Barbara Doub, Virginia Wilkinson, Joan Foster, Evelyn Burrow, Peggy Warren, Shelby Issacs, Marie Fulk, Daisy Mae Pyrtle, Ann Yarbrough, Margaret McDonald, Phyllis Leinbach.

MARGARET McDONALD
SUSIE SNYDER
Captains

ROSIE KIMBALL
CAROL UTT
BRENDA HILL
Managers

Girls'

SUSIE SNYDER

MARGARET McDONALD

PEGGY WARREN

NANCY KAPP

DAISY MAE PYRTLE

JANICE DAVIS

Basketball

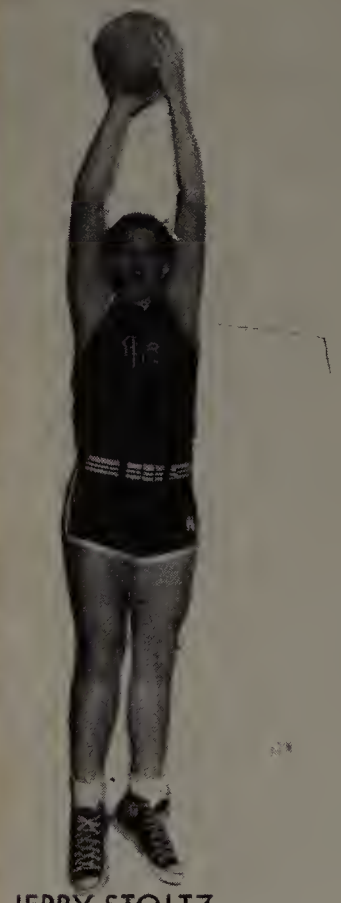

JERRY STOLTZ

SID WINSLOW

ROBY WALLS

DAVID HALL

BILL HALL

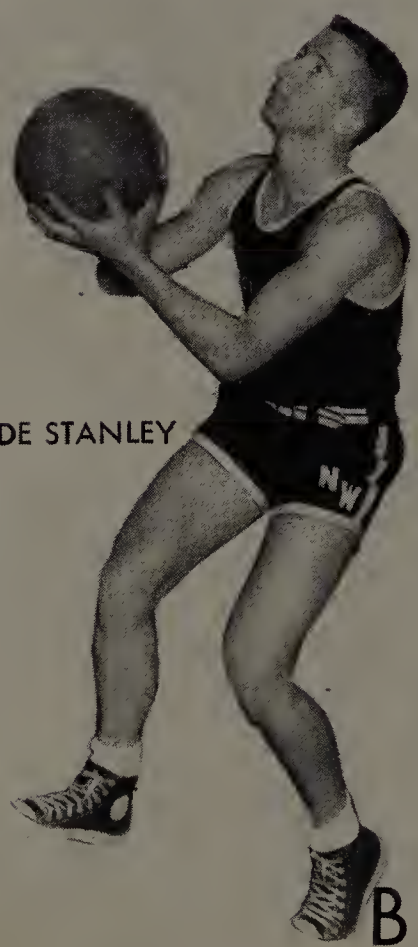

ADE STANLEY

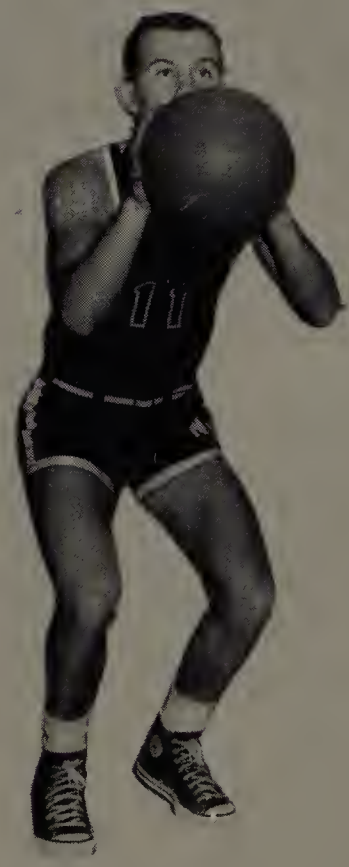

DANNY BOWEN

Boys'

Kneeling: Danny Bowen, Roby Wall, Bill Hall, Sid Winslow, Jerry Stoltz, Ade Stanley. Standing: Derry Norman, Mike Romaniw, David Hall, Robert Styron, Doug Barr, Tommy Flynt, Mr. Giles.

BILL HALL
ADE STANLEY
Captains

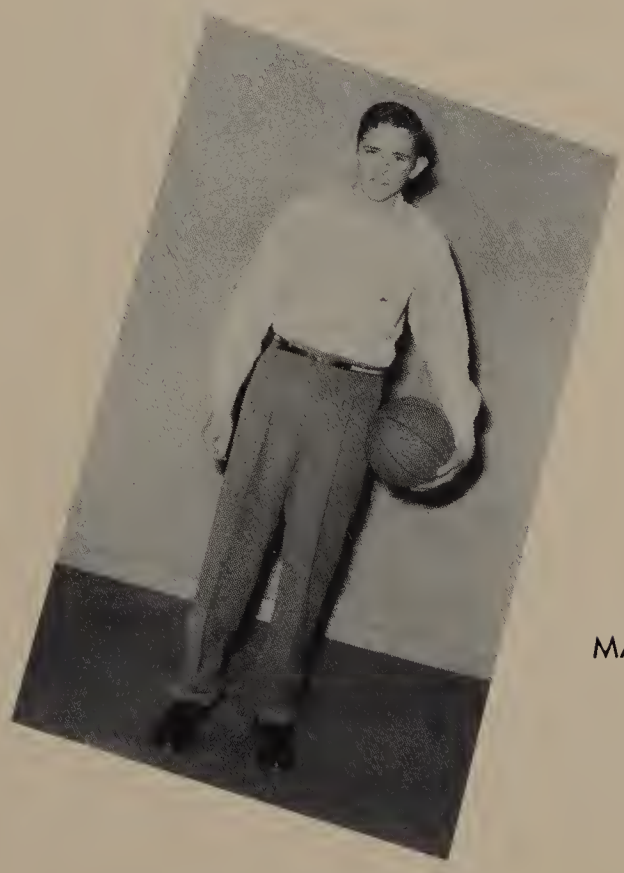

MAC ENGLAND
Manager

Basketball

JUNIOR VARSITY GIRLS

First Row: Marie Harris, Carole Roush, Becky Gowens, Jeannie McDonald, Martha Pitts. Second Row: Jane Savage, June Beck, Linda Wells, Linda Bodenhamer, Doris Gordon. Third Row: Mrs. Nifong, Judy Nance, Linda Yates, Sonja Mathis, Judy Shouse, Sally Sheek.

First Row: Mr. Giles, Steve Kiger, Bill Ogburn, Doug Sprinkle, Easley Pace, Mr. Nifong. Second Row: Richard Bovender, Aubrey Doub, Bobby Garmon, Frank Stith.

JUNIOR VARSITY BOYS

Scores 27 Points in One Game

Barnes Is a One-Man Team

By MARY GARBER
Staff Reporter

Griffith High's football team was eginning to wonder last Friday ow many players named Barnes ere on the Northwest club. It eemed as though every time they ooked up a Barnes was going for touchdown.

There's only one. His name is Mike—and he scored four touchowns, plus three extra points gainst the Panthers last week in Class AA conference football ame. His performance won him ffensive player-of-the-week honrs.

Mike is a senior at Northwest nd has played football since he vas an eighth grader. When he vas a six-man player, he "just illed in anywhere," but he has een a halfback in the 11-man ame.

Desire is probably the number ne reason for Mike's fine footall play. He's not big (155 ounds). He's speedy but he's not 10-second man. He runs hard ut he doesn't have the size for eal power. It's just that he's mart enough to take advantage f the openings he has and he vants to play so much that he's illing to work at his weaknesses.

"I don't do anything but run," ays Mike modestly. "The holes re there and I go through them, hat's all."

Anyone who follows football nows that it isn't that simple. The holes are there quite often, ut sometimes the back isn't quick nough to get through them.

Mike's weakness is defensive play. "I think it all started when I was a little guy and someone ran over me when I tried to tackle him," says Mike. "That sort of scared me and I haven't quite gotten over it. No, it doesn't scare me at all to run with the ball or get tackled."

MIKE BARNES . . . tops Northwest scoring.

Defensively, he is improving though. He has learned to hit harder and the Northwest coaches report that he has overcome most of his shyness.

Mike is a senior and plans to go to Duke next fall, but he won't play football. In the first place, he thinks he's too small for the college game. Then, he plans to be a psychiatrist and he figures that won't leave him much time for intercollegiate athletics.

He rates Mount Airy as the top defensive team Northwest has played. "They had a powerful offense and a good, clean hard-hitting defense," says Mike.

He's Player of Week

Council Recovers Three Fumbles

Don't drop a football around Miller Council of Northwest. The big Falcon tackle is likely to clobber you going after it. Last week against Mineral Springs, Miller recovered three fumbles as Northwest edged the Bulldogs, 12-6. His work won him defensive player-of-the-week honors.

Miller is 16 years old, a junior at Northwest and he weighs 215 pounds. He started playing football as a ninth grader and credits former Northwest Coach Von Ray Harris with his football career.

"I didn't care anything about football at first," says Miller, "but Coach Harris talked me into going out. Then, when I did I liked it."

He liked it so much he got his older brother, Alex, to come out. Now Alex is a co-captain of the Northwest team.

Miller wants to go to college when he finishes high school and hopes to play college football.

"I think staying low is the hardest thing for a lineman to do," says Miller. He's a boy who wants to get up there and see what's going on.

Miller is an old hand at recovering fumbles. He picked up several last year. But he has never intercepted a pass and he'd sure like to, just once, so he could run with the ball. Like most linemen, Miller harbors a dream of running for a touchdown some day.

He thinks Jimmy Beck of Walkertown (who graduated last year) was the hardest runner he ever tried to bring down.

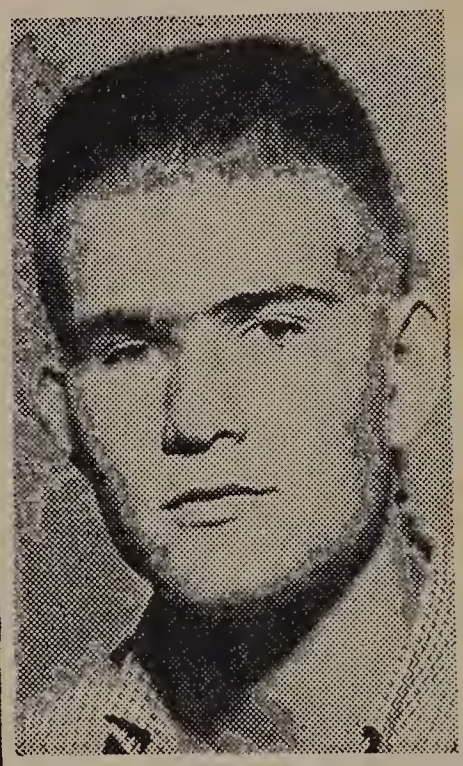

MILLER COUNCIL . . . recovers fumbles.

Wake Ball Player Stars for Falcons

If Dr. Thane McDonald, head of the music department at Wake Forest College, had picked somewhere else to live on the Deacon campus, he might not have had a basketball playing daughter.

But he lived right across the street from the Wake Forest gym and daughter, Margaret, spent every free minute over there shooting a basketball.

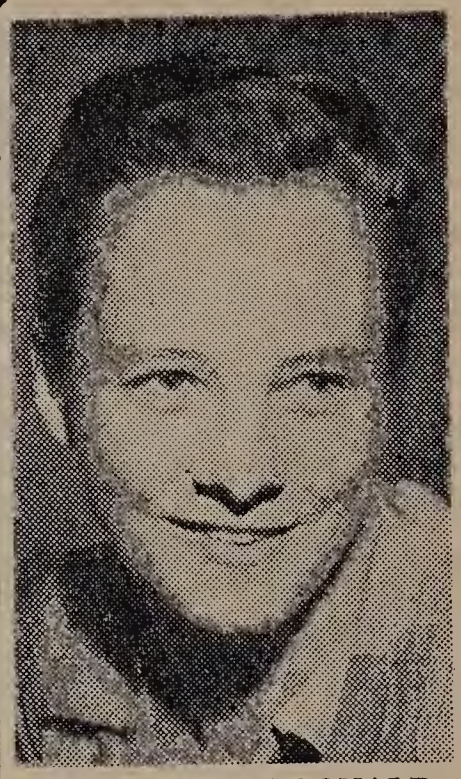

MARGARET McDONALD

Now, she's 17 years old, a senior at Northwest High and one of the top girl basketball players in Forsyth.

Margaret wasn't very happy last year when she realized that she would have to leave Wake Forest high school where she had been a basketball star for three years. She didn't like the prospect of moving to a new town and a new school her senior year. But now that she has made the switch she wonders why she ever worried.

"It has been wonderful," she said. She's captain of the Northwest High team and it's hard to believe that she hasn't been there four years.

The Northwest girls have won four games and Margaret has scored 169 points in the contests. She probably would have made more, but according to Coach Marjorie Nifong she passes off almost too much. "She's afraid the other players will think she's hogging the ball," said the Northwest coach.

Margaret gets her athletic ability from her mother who grew up on a ranch and always loved athletics. She has a musical ability from her dad and can play the clarinet, trombone and piano.

But Margaret doesn't want a career in either athletics or music. She wants to be a doctor and plans to enter Wake Forest next fall to begin her pre-med studies.

"If," she says modestly, "I can't make it, then I'll switch to physical education."

She likes an overhead jump shot the best and makes many of her points on rebounds.

"She's a little superstitious though," admits Coach Nifong. "She had the idea that our white uniforms were bad luck. So even though I'd planned to have the girls wear them the other night, Margaret talked them out of it and we wore black. But we're going to wear those white ones after Christmas."

He's Player-of-Week

Clanton Is Great As Pass-Receiver

By MARY GARBER
Staff Reporter

They say at Northwest High that end Gene Clanton would climb to the top of the water tower to catch a pass.

Gene thinks that's silly. Since the water tower is not on the Falcons' football field, there wouldn't be any point to catching a pass up there.

But where there's some future in catching the football (such as scoring a touchdown), Clanton is "ready, willing and able." He did some plain and fancy catching Saturday night as Northwest whipped Reidsville, 12-6, in a Class AA football game.

GENE CLANTON . . . Northwest end.

Gene's pass-catching and all-around end play won him offensive player-of-the-week honors.

Clanton is a senior and in four years of high school football has played two versions of the game at three schools. He started in 11-man football at Taylorsville High. As a sophomore he played six-man football at Lewisville. His junior and senior years have been in the 11-man game at Northwest.

He played end all four years but at Taylorsville was mostly a defensive performer.

In two years of Northwest High football, Clanton has won himself something of a reputation as a pass receiver. He has the ability to go up with several defenders and come down with the ball. He uses his height (six feet, two inches) well, but there's something more than that. He has the ability to judge the flight of the ball and to be in the right place at the right time.

But Gene figures that it's easier to outguess an opponent before that last leap into the air. "The most important thing about pass receiving is to try to fake the defensive halfback out of position," says Gene.

Next year, Clanton would like to go to college. He doesn't know what school he'll attend and he hasn't decided what career he'll follow.

Football is his favorite sport but he has played some basketball and quite a bit of baseball. He can pitch or play first base in baseball and had two years on the American Legion team.

ADVERTISEMENTS

BOCOCK STROUD

36 Years of Service

Telephone PA 4-2421

Winston-Salem's
Headquarters for
Athletic Equipment

For our children, all the students

at Northwest,

THE PARENT-TEACHER ASSOCIATION

proudly accepts the privilege of

helping with this project.

Compliments of

A FRIEND

KING DRUG COMPANY

Prescriptions a specialty

King, North Carolina

LeVANS BEAUTY SHOP

N. Cherry St. at Indiana Ave.
Open 9:00 A.m.--6:00 P.M.
Evenings by appointment
Phone: PArk 5-3844
Winston-Salem, N. C.

Compliments of

COMMERCIAL AND FARMERS BANK

Rural Hall, N. C.

Fifty years continuous service

ROBERT C. CONRAD CO.

Reynolda, N. C.

Landscaping — Shrubbery
Large trees — Fine grading
Lawns — Trees

P. O. Box 2737
Winston-Salem, N. C.
Phone: PArk 2-1343

Compliments of

W S J S TELEVISION

Channel 12 NBC

for

Winston-Salem, Greensboro
High Point

PORTER'S MARKET

Fresh Meats and Groceries

4523 N. Cherry St. Ext.

Winston-Salem, N. C.

Phone: PA 3-6992

STATE PLANTERS BANK

Checking Accounts-Savings Account
Safe Deposit Boxes

Phone 2451 YU-3-5915
Walnut Cove, N. C. King

Compliments of

THE FOOD FAIR

126 Brookstown Avenue
Winston-Salem, N.C.

For Your Best Movie Entertainment
Visit

THE WINSTON-SALEM
DRIVE-IN THEATRE
THE BEL-AIR DRIVE-IN THEATRE
at WALKERTOWN
AND THE KING DRIVE-IN
THEATRE AT KING

Deluxe Snack Bars at all Three
Drive-Ins

REYNOLDA PLUMBING AND HEATING COMPANY

Reynolda

Winston-Salem, N. C.

STRADER'S AMOCO SERVICE

Corner of 5th and Spruce St.

Winston-Salem, N. C.

SLATE FURNITURE COMPANY

RCA-WESTINGHOUSE-WHIRPOOL
Anything for the home
THE BIGGEST LITTLE STORE IN THE STATE
Check our prices before you buy
Phone WO-9-3500
H. E. Baucom ....Owners....C. L. Allen
U. S. Highway 52 Rural Hall, N. C.

BILL JONES ESSO
Ogburn Station
Esso Products and Road Service
Phone PArk 3-9581

COOK AND NORMAN MASONERY
Tennessee Stone from the heart
of the Crab Orchard District
Phone WO-9-3595
or WO-9-3590

KING FARM SUPPLY
Feed, Seed, Fertilizer
Appliances
King, North Carolina

STOKES MOTOR CO.
Chevrolet Sales and Service
Good Used Cars
C. T. McGee
Phone 403 King, N. C.

GORDON'S HARDWARE

King, North Carolina

LONG'S JEWELERS

Watch Repair Fine Jewelry

King, North Carolina

H. C. PIE
COMPANY

Phone WO-9-4046

"Delicious Pies and Pastry"
We are always happy to serve you

Route 1 Rural Hall, N. C.

Westinghouse Appliances

STEVENS
AND MERRITT

Water Pumps, Plumbing

King, North Carolina

Phone YU-3-9325

E. L. KISER
COMPANY, INC.

and

CLARK KIGER
FURNITURE
COMPANY

Trade Center
of

Rural Hall, N. C.

Compliments of

DR. PEPPER
BOTTLING
COMPANY

Winston-Salem, N. C.

Compliments of

MT. TABOR
FOOD MARKET

3445 Robin Hood Road

Winston-Salem, N. C.

THE VARSITY
DRIVE-IN-GRILL

TWIN CITY
LINES, INC.

Charter Bus Service

Phone PA 8271

P. O. Box 4107

Winston-Salem, N. C.

Ammons
Esso
SERVICENTER
INCORPORATED
Robin Hood & Reynolda Rds. Phone 52681
WINSTON-SALEM, N. C.

Linwood Ammons-A. C. Motsinger
Owners

Emergency AAA Service
Road Service

Tires-Accessories-Batteries

OGURN STATION GULF SERVICE

Accessories
Tires-Tubes

Wash-Polish
Lubrication
Road Service

4334 N. Liberty St. Ext.
Winston-Salem, N. C.

TOWN AND COUNTRY
GULF SERVICE

Corner of Reynolda & Old Town Rds.

Phone PA 5-9576 or PA 3-3122

R. L. Snyder, Jr.-J. R. Honeycutt

WARRENS DRUG STORE

Rural Hall, N. C.

Phone WO-9-2965

OGBURNTOWN PHARMACY

4218 N. Liberty St. Ext.

"The Dependable Store"

Winston-Salem, N. C.

Phone PA 5-0627

OGBURN STATION FURNITURE
AND HARDWARE COMPANY

4219 N. Liberty Street

Winston-Salem, N. C.

Dial PA 3-6333

BECK AND KREEGER
AMOCO SERVICE

Washing-Greasing-Waxing
Tires-Batteries
Accessories

Phone PA 5-9209
4308 N. Liberty Street

KING MEAT MARKET

Choice Cuts within your budget

Phone YU 3-8515
King, N. C.

L. M. WILLIAMS
GROCERY CO.

1214 Reynolda Road

Phone PA 3-4181

"Everything for the table"

STULTZ AND OGBURN
RESTAURANT

Everything Good to Eat

Private Dining Room
Private Parties on Appointment

Rural Hall, N. C.

Phone WO 9-4611

For the best in beauty care

ARVERA BEAUTY SHOP

Stanleyville, N. C.

Phone WO-9-2520

A. L. PAYNE & SONS

Self-Service
Fresh Meats-Groceries
Star Brand Shoes

Rural Hall, N. C.

Phone WO 9-4587

C. ELWOOD SPRINKLE

Special Representative of
Jefferson Standard
Life Insurance Company

413 Reynolds Building
Winston-Salem, N. C.
Phone PA 3-7314

KWIK CHEK MARKET

Fruits Vegetables
Groceries Ice Cream

Open 11:00 A.M. - Close 10:00 P.M.

We Call for and Deliver
Road Service Phone PA 3-5531
C. E. Motsinger, Manager
BUENA VISTA GULF SERVICE
Corner Buena Vista and
Reynolda Roads
Winston-Salem, N. C.
20 Years Experience in Cleaning
Motors, Polishing, Washing
Greasing and Waxing

VADEN AND TURNER
ESSO SERVICE
AAA Emergency Service
Esso Products
Lubrication Battery Service
Tires Wheel Balancing
U. S. Route 52
Phone WO 9-4453
Rural Hall, N. C.

OLE FASHIONED BARBECUE
"We specialize in
Pit Cooked Barbecue and
Home Made Ice Cream

Route 1 Rural Hall, N. C.

Fuel Oil and Kerosene
Prompt Delivery-Metered Trucks
Keep-Filled Service
Distributor
C. H. SMITHERMAN
Dial WAbash 4-2400
Highway 67
Pfafftown, N. C.

PORKIE PIG BAR-B-Q
At Ogburn Station
Short Orders-Sandwiches
Curb Service

Phone PA 4-6472
Owners: Dick Brown, Fred Wood

BOLES HARDWARE

Your
Maytag and Westinghouse
Dealer

King YU 3-8935
Pinnacle 11F012

EAGLE BEAUTY
AND BARBER SHOP

Located on Highway 67
Near the former Old Richmond
Food Store

Dorothy and Kent Norman
Beauty Operators
Kent Norman and Tom Patterson
Barbers

REYNOLDA GREENHOUSE
Reynolda
Winston-Salem, N. C.
Potted Plants Cut Flowers
Corsages Weddings

KING FUEL OIL SUPPLY CO.
Wholesale Dealer
Phone YU 3-5685-King, N. C.

KEITH-LOWERY FURNITURE
COMPANY

800 N. Liberty Street
near Pepper's Whse.
Winston-Salem, N. C.

Hot Point and Norge Appliances
Simmons Beauty Rest Mattresses

Reynolda, Inc.

Compliments of

A FRIEND

THE FORMAL HOUSE

209 West Third Street

Winston-Salem, N. C.

D AND R RADIO AND
TELEVISION SERVICE

George Dorman & Lynn Richardson

Philco Sales and Service

4328 N. Liberty St. Ext.
Winston-Salem, N. C.

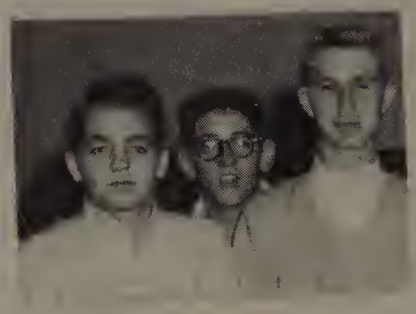

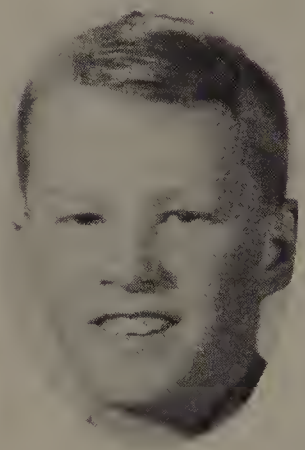

NO PARKING
SCHOOL BUSSES
ONLY

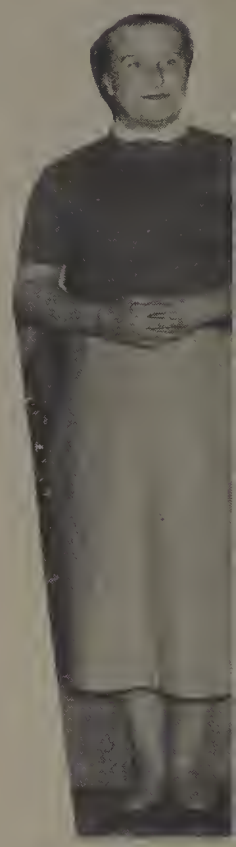

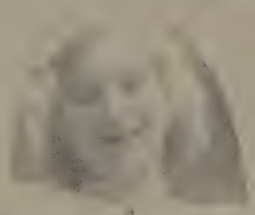

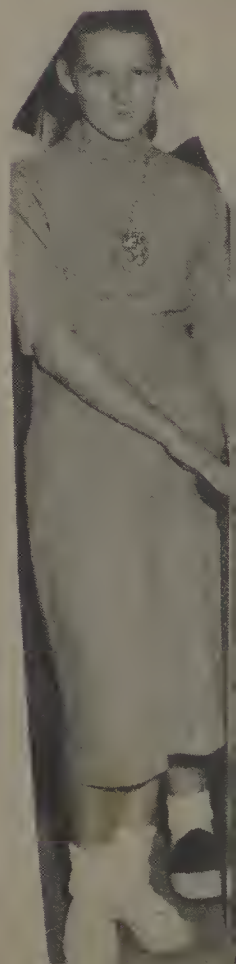

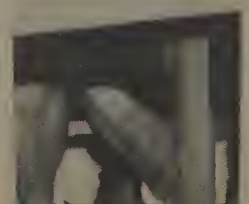

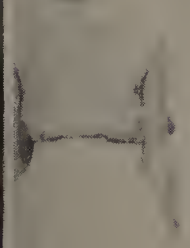

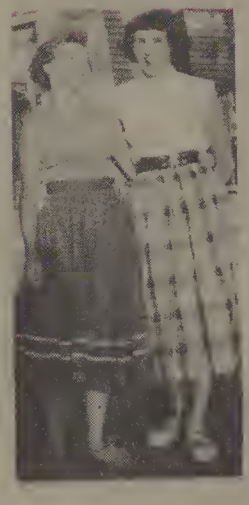

AUTOGRAPHS

A Product of

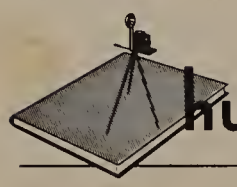

hunter Publishing COMPANY
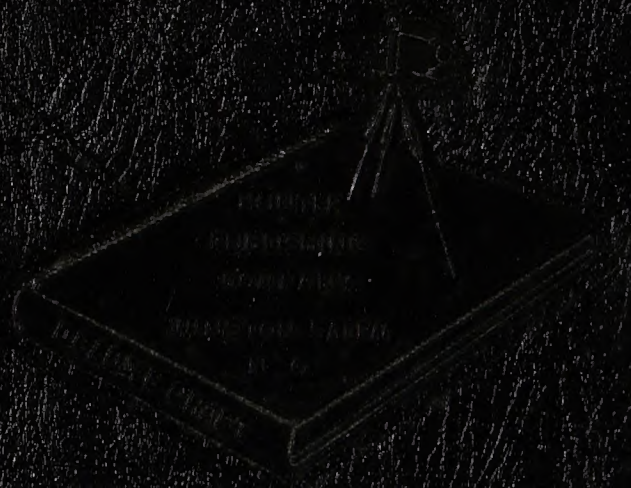
333 INDIANA AVENUE
WINSTON-SALEM, N.C.